

MATERIAL REVIEWED AT CIA HEADQUARTERS BY
HOUSE SELECT COMMITTEE ON ASSASSINATIONS STAFF MEMBERS

FILE TITLE/NUMBER/V

INCLUSIVE DATES: _____

CUSTODIAL UNIT/LOCATION: _____

ROOM: _____

DELETIONS, IF ANY: THIRD AGENCY DOCUMENTS

DATE RECEIVED	DATE RETURNED	REVIEWED BY (PRINT NAME)	SIGNATURE OF REVIEWING OFFICIAL
¹⁰⁻²⁵ 4 AUG 78		PAT ORR	<i>[Signature]</i>

NO DOCUMENTS MAY BE COPIED OR REMOVED FROM THIS FILE

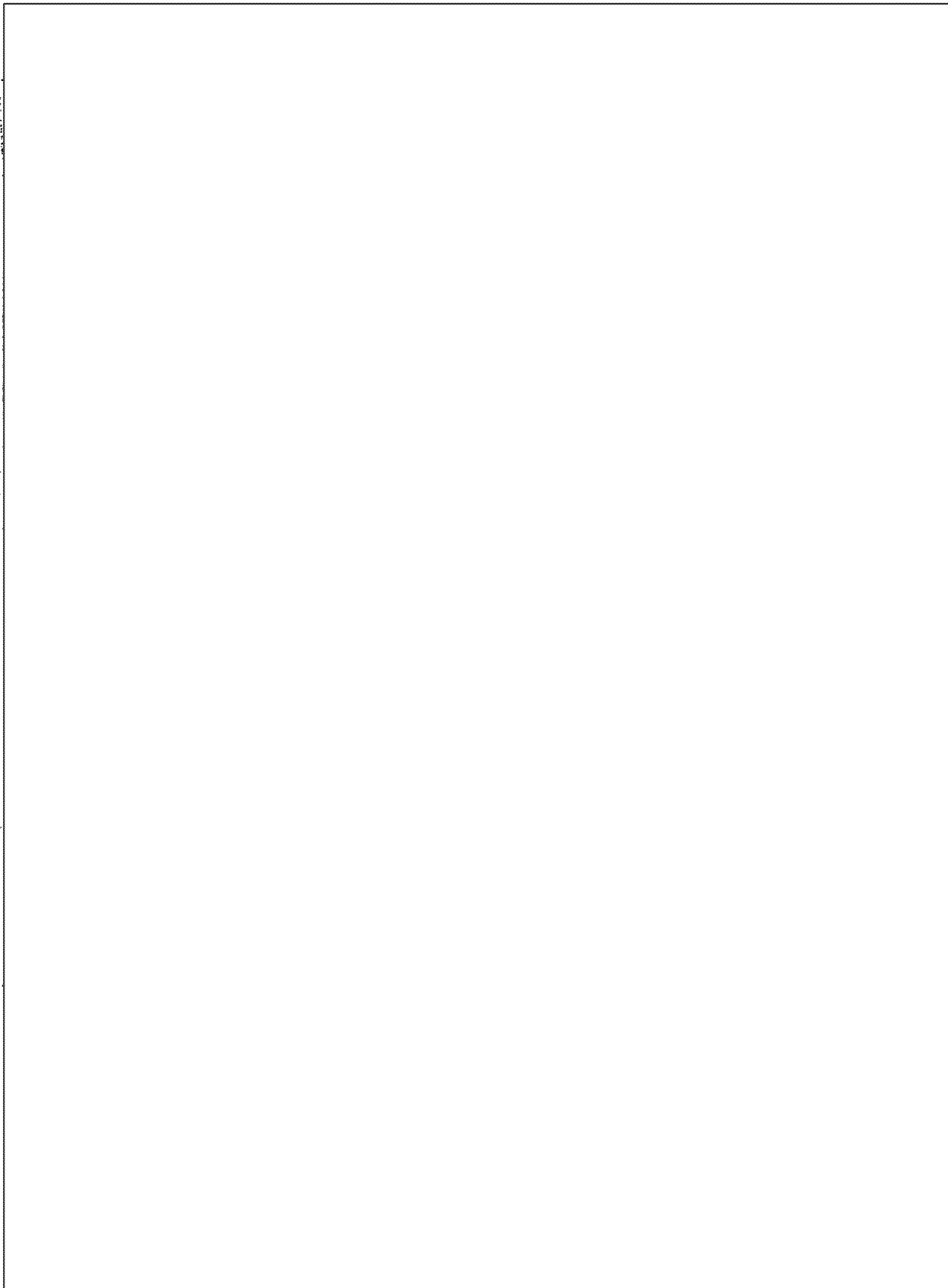

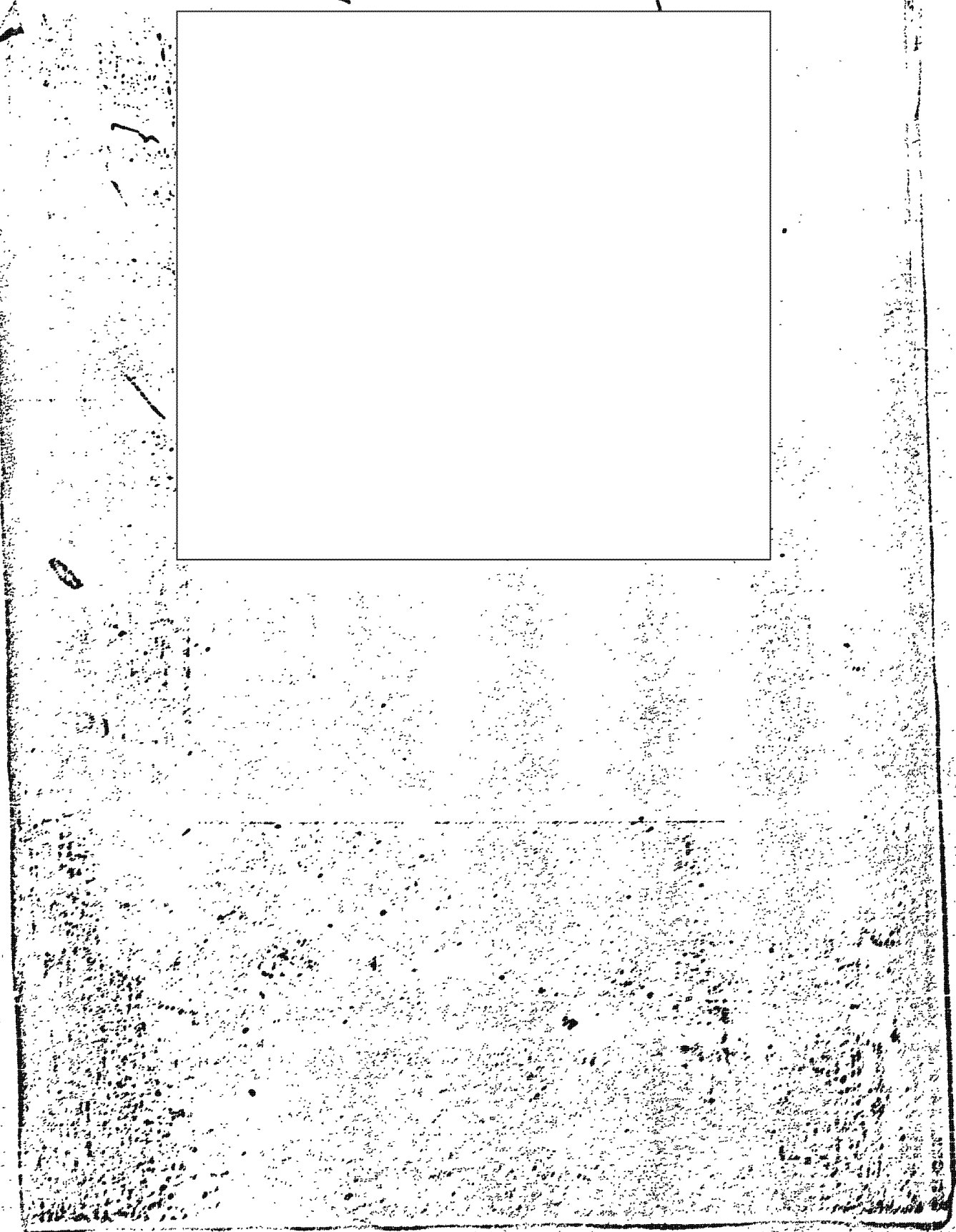
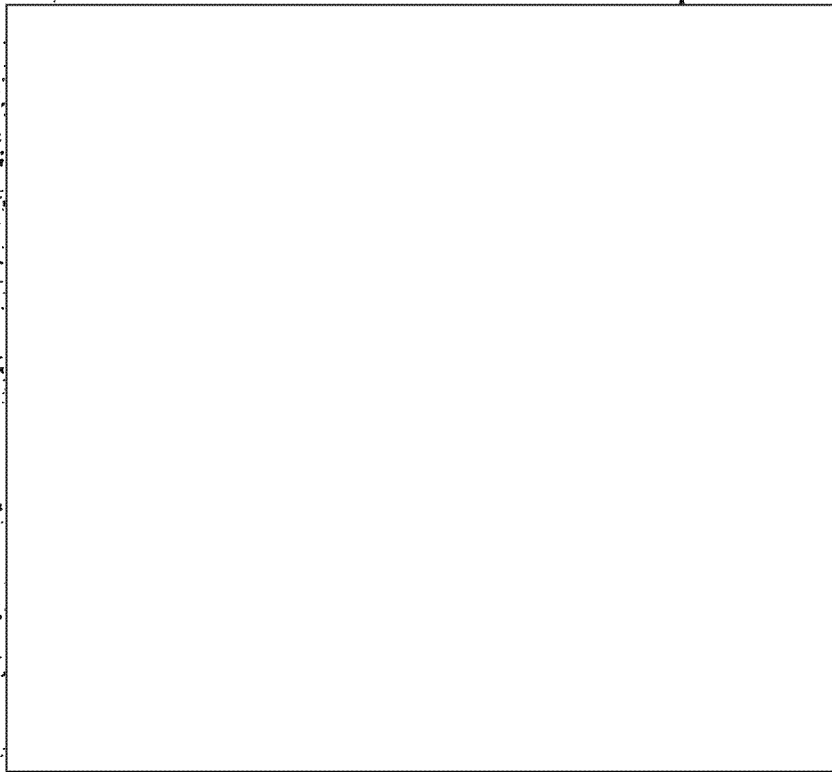

UNCLASSIFIED

INTERNAL ONLY

CONFIDENTIAL

SECRET

ROUTING AND RECORD SHEET

JAN 6 1964

FROM:

SW MSA / Reports

EXTENSION

NO.

XAAZ 17997

DATE

17 Nov 64 18 Aug 64

TO: (Officer designation, room number, and building)

DATE

OFFICER'S INITIALS

COMMENTS (Number each comment to show from whom to whom. Draw a line across column after each comment.)

1.

RI/AN

[Handwritten initials]

2.

RI/MIS

[Handwritten initials]

3.

4.

5.

6.

7.

8.

9.

10.

11.

12.

13.

14.

15.

This was delivered to SA/RUE on 17 Nov 64
[Handwritten signature]

UNCLASSIFIED
SEARCHED ✓
INDEXED ✓
201-42669
SERIALIZED ✓

AN RUP
~~SEARCHED~~
INDEXED
PS
BX 2
DEC 1964
PE
[Handwritten initials]

File

201-042669
ABSTRACTED ✓ INDEXED ✓
XAAZ 17997
DATE 18 Aug 64

18 AUG 64
201-042669

FORM 2-62

610

USE PREVIOUS EDITIONS

SECRET

CONFIDENTIAL

INTERNAL USE ONLY

UNCLASSIFIED

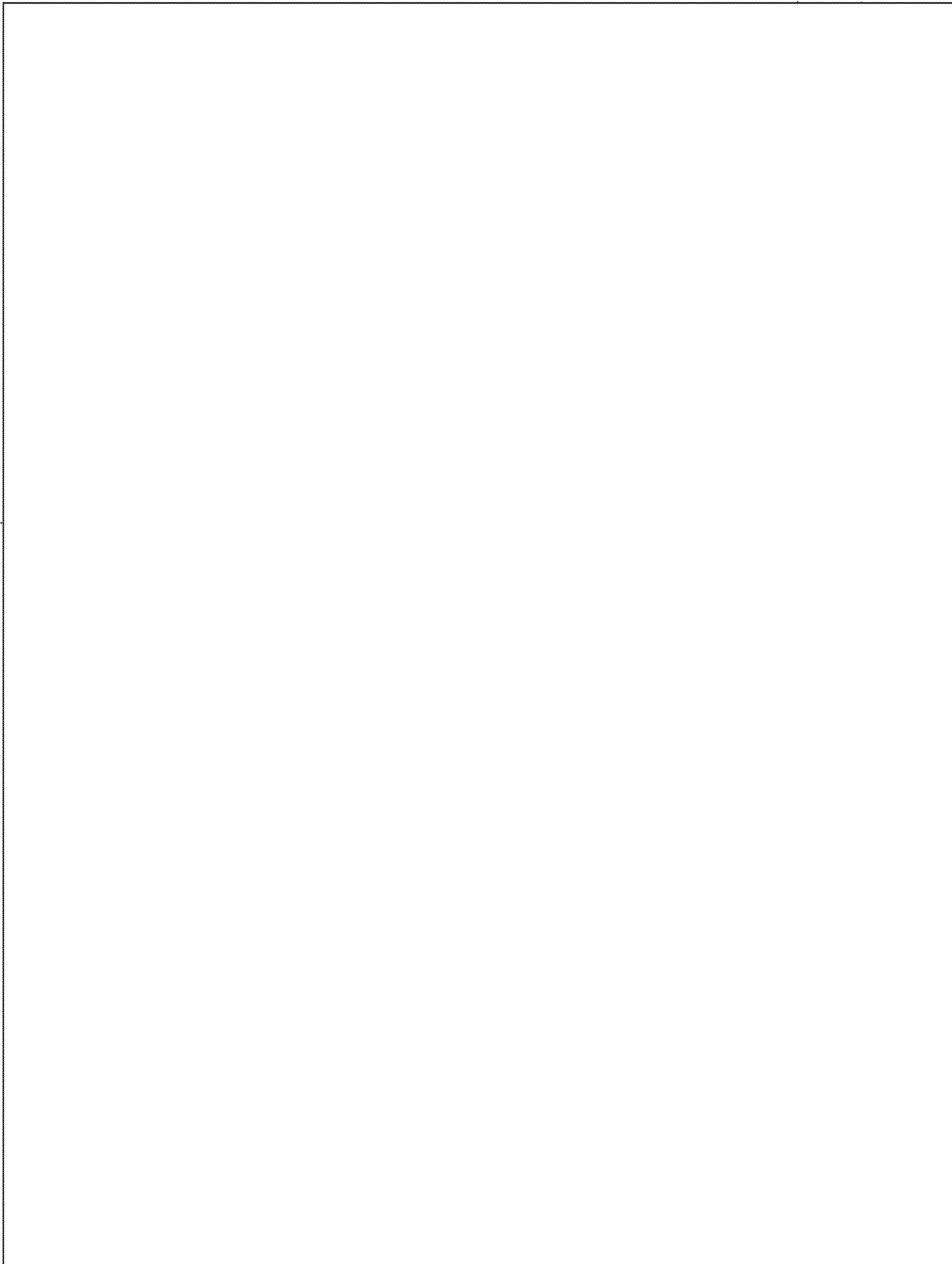

SECRET

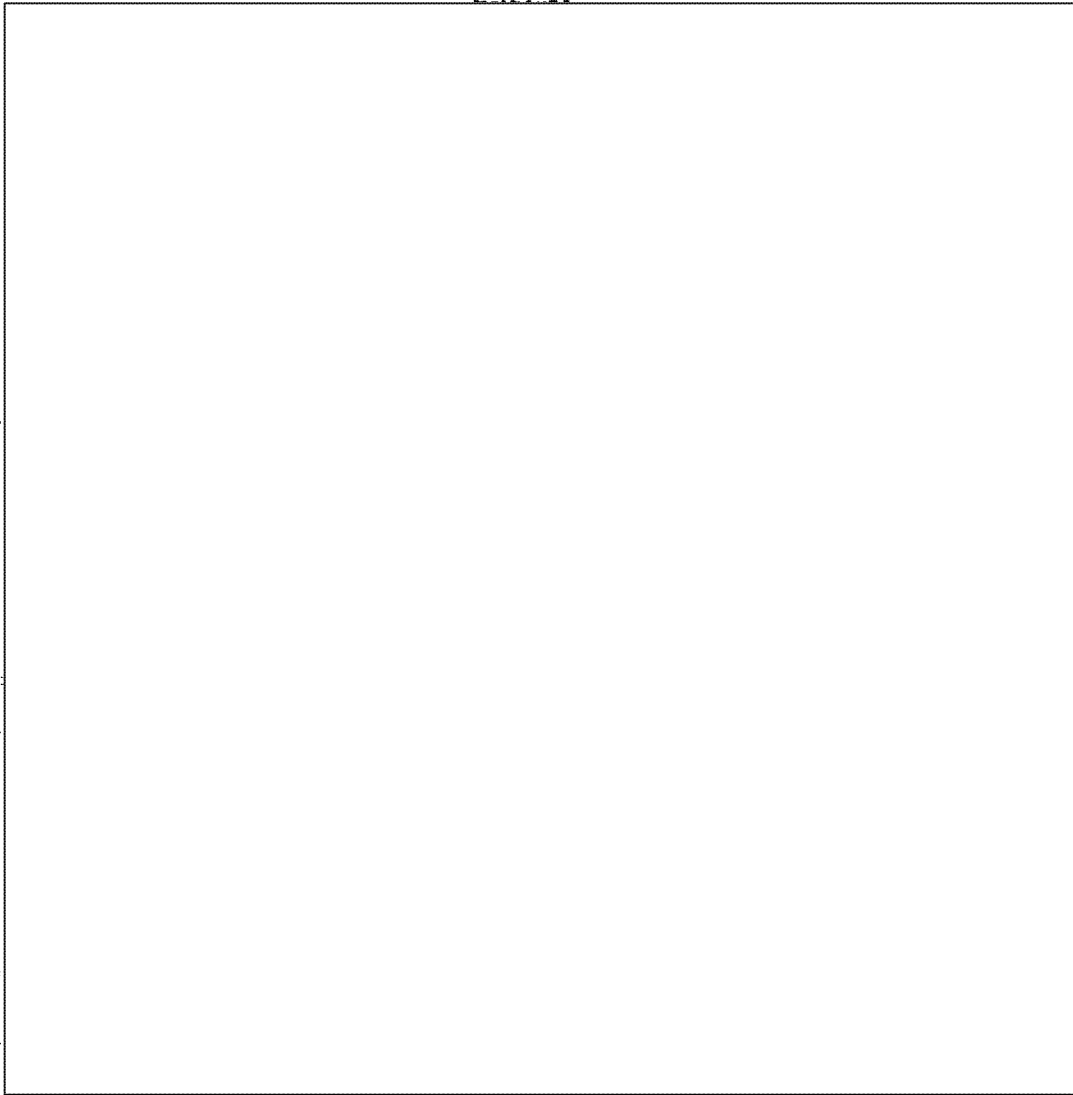

SECRET

18 Aug 64
201-042669

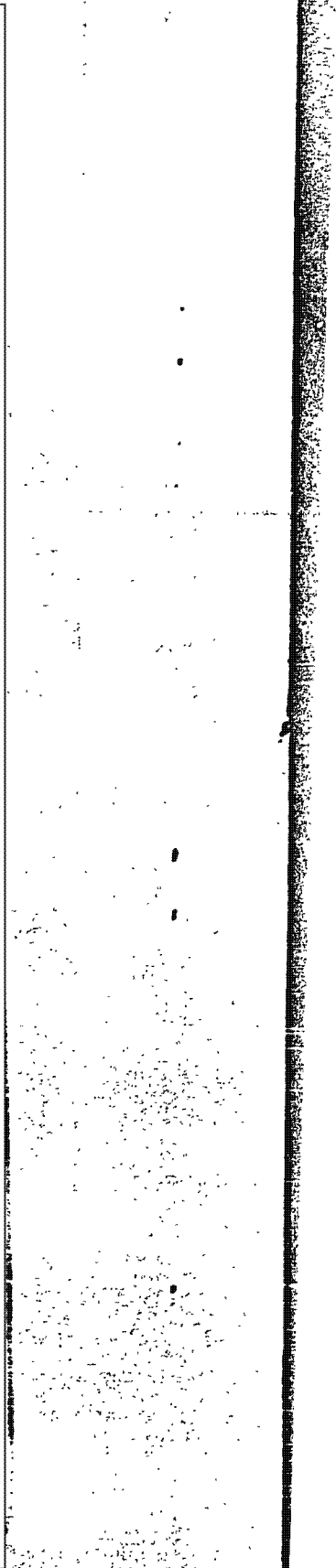
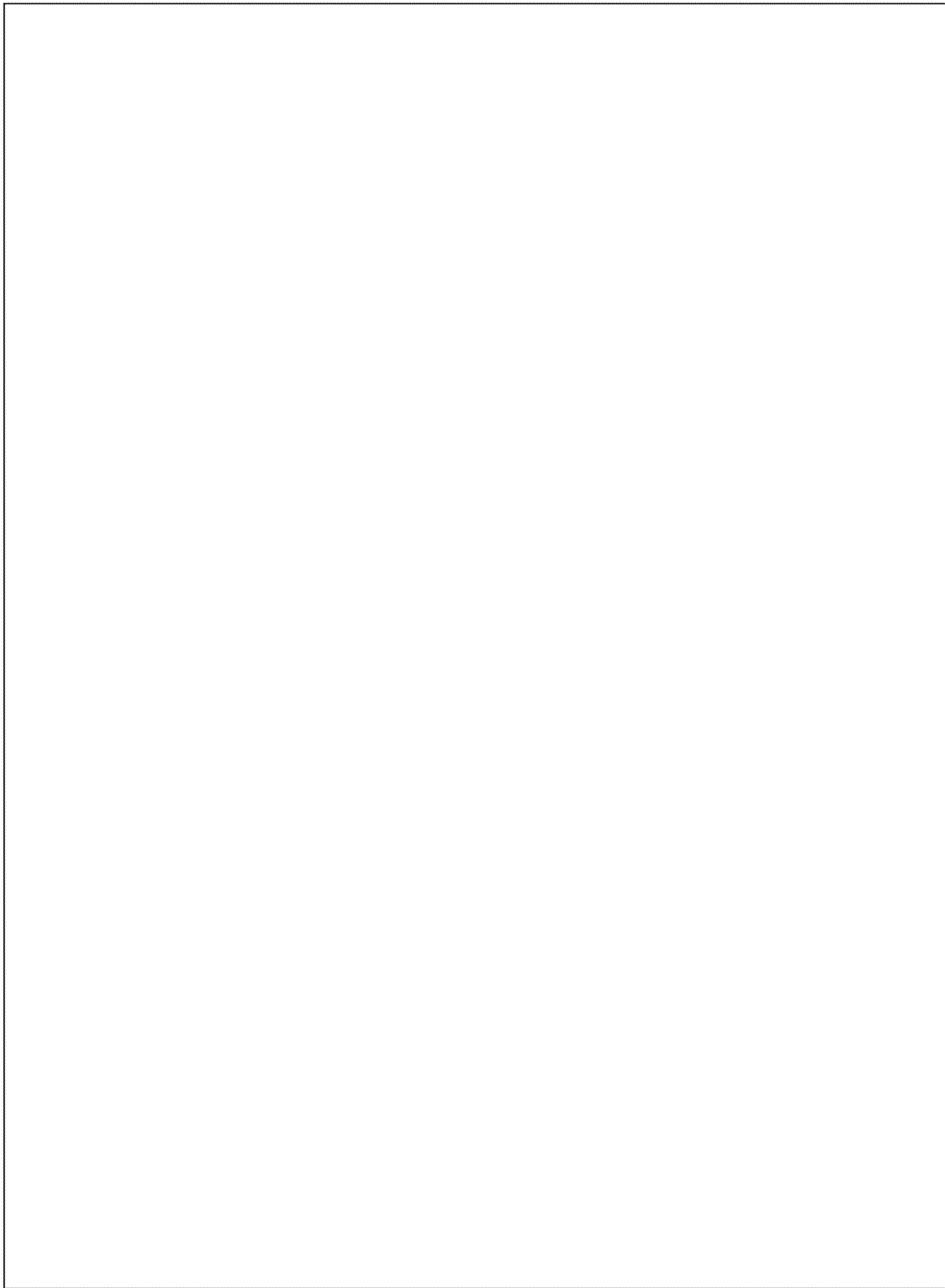

Sent to Analysis
16 Oct. 70

~~2113 17119 18 Aug 64 2113 17119~~
LFG 6267 26 Nov 64 " "

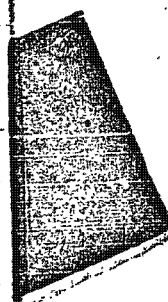

SECRET
(When Filled In)

DOCUMENT TRANSFER AND CROSS REFERENCE

SUBJECT OF DOCUMENT		DOCUMENT IDENTIFICATION			
		7. RI FILE NO.			
		8. DISPATCH OR SOURCE DOC. SYMBOL NO.			9. DATE
		7. SOURCE CRYPTONYM	8. DATE OF INFO.	9. EVALUATION	
10. ANALYST	10. DATE PROCESSED	10. DISSEMINATED ON		11. DATE	
DOCUMENT DISPOSITION					
12. CROSS REFERRED TO THIS FILE		13. TRANSFERRED TO RI FILE NO.			
PERTINENT INFORMATION					
<p>FILE IN 201-<u>042669</u></p>					
14. FILE THIS FORM IN FILE NO.		➔			

FORM 867 USE PREVIOUS EDITIONS.

SECRET

14 Dec 65 17-001

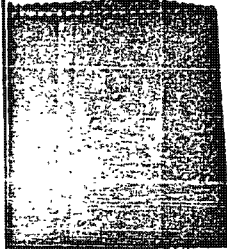

FBI doc
8 Oct 65

[Redacted]

Re

[Redacted]

FBI doc
7 Oct 65

[Redacted]

Re

[Redacted]

Bureau 2/56

SECRET
(When Filled In)

DOCUMENT TRANSFER AND CROSS REFERENCE

SUBJECT OF DOCUMENT		DOCUMENT IDENTIFICATION			
		2. RI FILE NO.			
		3. SYMBOLS OR SOURCE DOC. SYMBOL NO.	4. DATE		
		7. SOURCE CRYPTONYM	8. DATE OF INFO.	9. EVALUATION	
6. ANALYST	5. DATE PROCESSED	10. DISSEMINATED IN		11. DATE	
DOCUMENT DISPOSITION					
12. CROSS REFERRED TO THIS FILE			13. TRANSFERRED TO RI FILE NO.		
PERTINENT INFORMATION					
14.					
R 6610032370					
FILE IN 201-042669					
15. FILE THIS FORM IN FILE NO.				➔	

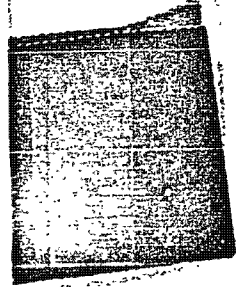

SECRET
(WHEN FILLED IN)

ROUTING AND RECORD SHEET

INSTRUCTIONS

PRIOR TO FILING

1. Fill in Sect. 2. on back. Detach back flap and forward to RID.
2. Destroy front cover sheet, unless it records significant action taken or comments requiring preservation.

TO: ACTION BRANCH

If file # or file shows are not proper, insert proper file # below and forward document to RID/AN.

FROM:

RID/ *Am*

PROPER FILE NO.

TO: ALL ADDRESSEES

FILL IN SECTION 1 ON BACK IF APPROPRIATE

COMMENTS

RH

TO	ROOM NO.	DATE		OFFICER'S INITIALS
		RECEIVED	FORWARDED	
1. <i>WH/7/HT</i>				<i>[Signature]</i>
2.				
3.				
4. <i>WH/7/DE/PI</i>		<i>15 out</i>	<i>15 out</i>	<i>[Signature]</i>
5.				
6. <i>Vetter</i>				<i>[Signature]</i>
7.				
8.				
9.				
10.				
11.				
12.				
13.				
14.				
15.				
16.				
17. <i>RED/PI</i>				

MICROFILM
SEP 1 1968
DOC. MICRO. SER.

H.Q.S.

REPORT COVER SHEET		SECRET		PROCESSING ACTION 3P	
FORM JMWAVE	REPORT NO. UFG-7482 ✓	XX	COVER SHEET MARKED FOR INDEXING		
	DATE OF REPORT 24 August 1965		NO INDEXING REQUIRED OPS DATA REPORTED SEPARATELY		
	PROJECT		CS DISSEMINATION		
	SOURCE CRYPT UOAMBER-6 AMOT-84		TDCS DISSEMINATION		

INTRA-AGENCY		FIELD DISTRIBUTION		EXTRA-AGENCY	
4 - Hqs.		Miami reps of:		MICROFILMED	
		State FBI I&NS Customs Border Patrol USCG		SEP 1 1965 DOC. MICRO. SER.	

SUPPL

DYVOUR JMPALM PBRUMEN

Group 1: Excluded from Automatic Downgrading and Declassification

CS COPY

HQS RI COPY

D 36-8-5

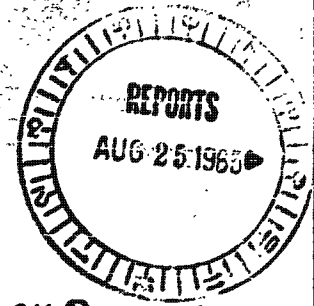

FORM 1467 USE PREVIOUS EDITIONS

240
201-042669 (20)



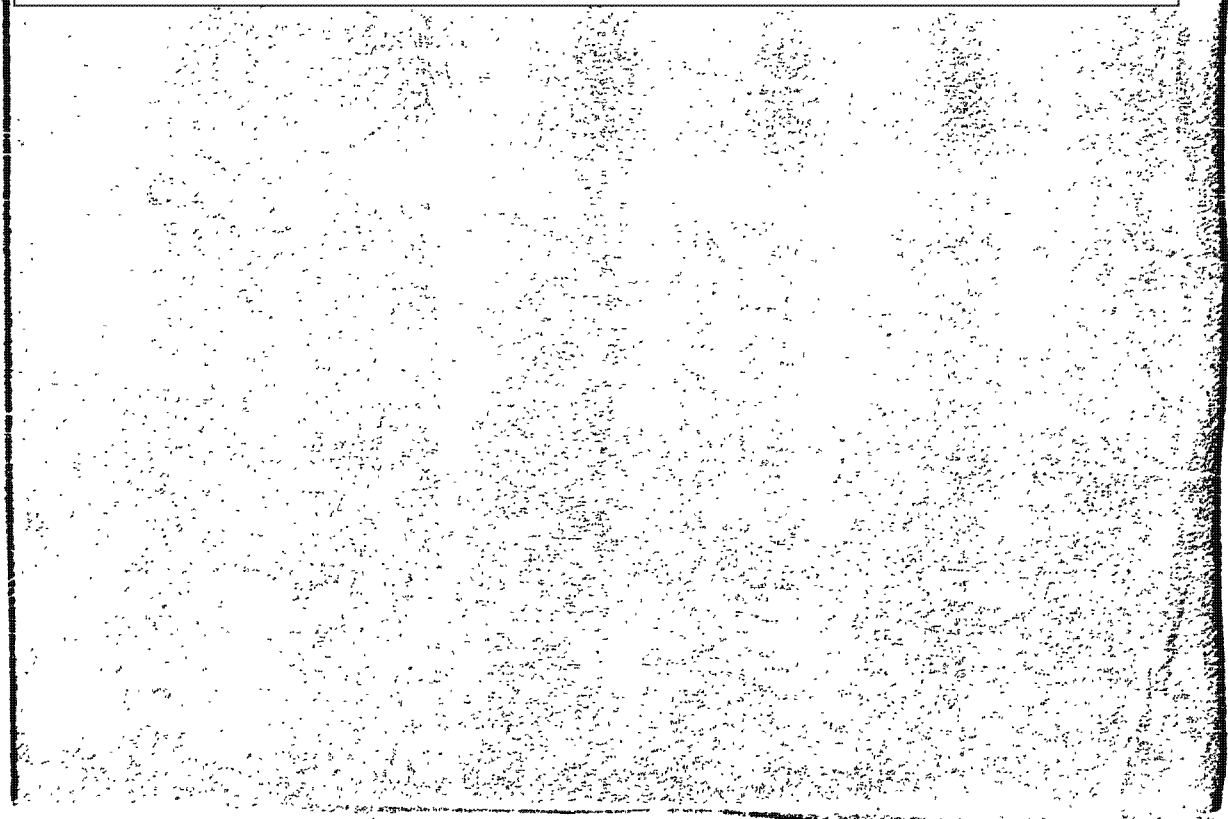
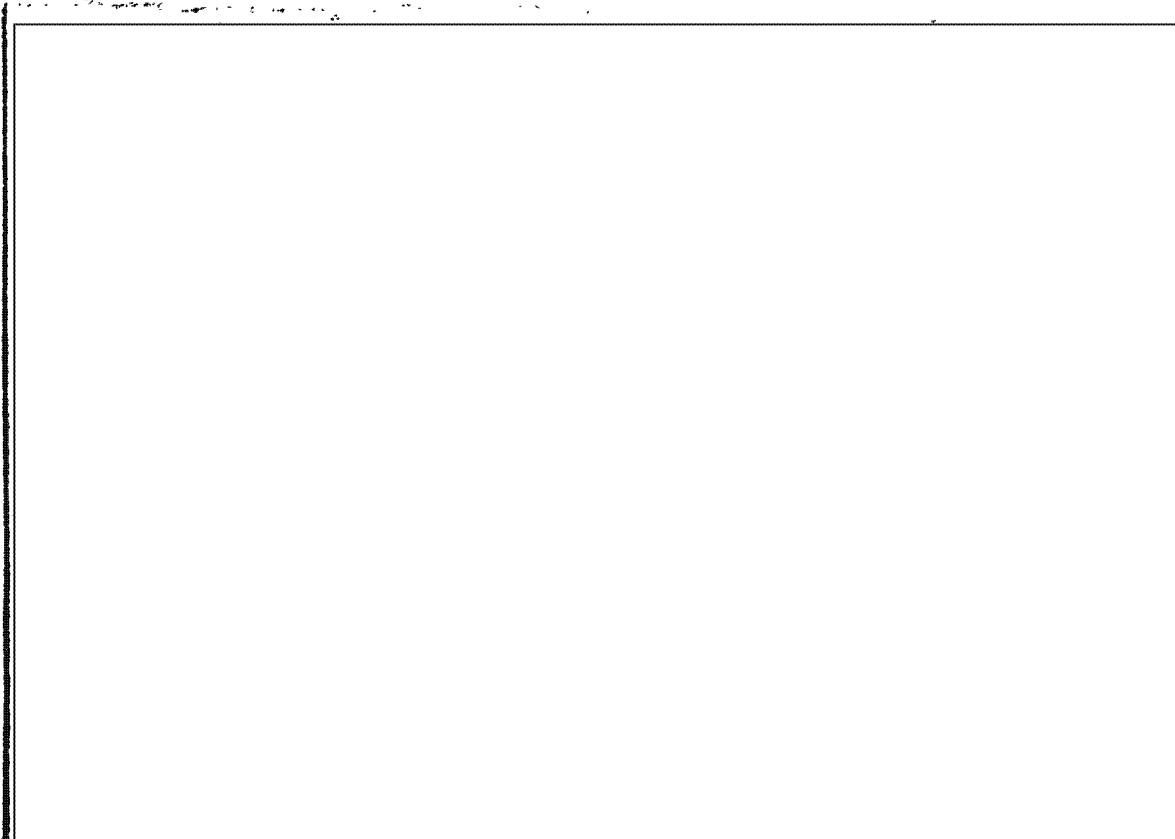

FBI doc
30 June 65
Re [redacted]

Bureau #mm 2-156

FBI cable
1 July 65
Re [redacted]

FBI cable
15 June 65
Re [redacted]

FBI doc
6 March 65
Re: [redacted]

Bureau # 105-84265

ROUTING AND RECORD SHEET

INSTRUCTIONS

PRIOR TO FILING

TO: ACTION BRANCH

1. Fill in Part 2 on back. Detach back flap and forward to RID.
2. Destroy front cover sheet, unless it records significant action taken or comments requiring preservation.

If file no. and title shown are not proper, insert proper file no. below and forward document to RID/AN.

FROM: *FE*

PROPER FILE NO.

RID/AN

TO: ALL ADDRESSEES

FILL IN SECTION 1 ON BACK, IF APPROPRIATE

COMMENTS

	TO	ROOM NO.	DATE		OFFICER'S INITIALS
			RECEIVED	FORWARDED	
1.	<i>WH/c/RS</i>		<i>3 May 65</i>		<i>RAH</i>
2.					
3.	<i>walk/ra/ra</i>		<i>13 May</i>		<i>TO</i>
4.					
5.					
6.					
7.					
8.					
9.					
10.					
11.					
12.					
13.					
14.					
15.					

MICROFILMED
MAY 8 1965
DOC. MICRO. SER.

CSD - 302/01143-65
10 May 65

Copy Detached

Apr 30

17.

ED/PI

FILE TITLE

TRACE REQUEST

ABSTRACT

FILE NUMBER (PRIMARY CASE)

INDEX

201-42669

MAR 10 1965

Federal Bureau of Investigation

Director
Central Intelligence Agency
Washington, D. C. 20505

ATTENTION: Deputy Director, Plans

Dear Sir:

- For your information, I am enclosing communications which may be of interest to you.
- No further investigation is contemplated with regard to this matter.
- You will be advised of the pertinent developments in connection with this inquiry.
- Please note change in caption of this case.
- Status of case: Completed Incomplete

Very truly yours,

John Edgar Hoover
Director

Enc.

(Upon removal of classified enclosures, if any,
this transmittal form becomes UNCLASSIFIED.)

2P + GS

REPORT COVER SHEET		SECRET		REF NO	UFG-7077 ✓
FROM JMWAVE		DATE OF REPORT 27 April 1965			
		RD. NO.			
		PROJ.			
		S'CE CR.			
BACKGROUND DATA AND COMMENTS: DYVOUR JMPALM					
<div style="display: flex; justify-content: space-between; align-items: center;"> <div style="width: 40%;"> <p>Group 1: Excluded from Automatic Downgrading and Declassification</p> </div> <div style="width: 20%; border: 1px solid black; padding: 5px; text-align: center;"> <p>MICROFILMED MAY 3 1965 DOC. MICRO. SER.</p> </div> </div>					
OPTIONAL: ENTRIES BELOW NEED NOT BE FILLED IN IF DUPLICATED IN ACCOMPANYING REPORT					
DISTRIBUTION					
INTRA-AGENCY			EXTRA-AGENCY		
4 - Hqs. 1 - OO/C 2 - JMBARR <div style="border: 1px solid black; height: 20px; width: 100%; margin-top: 5px;"></div>			Miami Reqs: 1 - State 1 - FBI 1 - Customs 1 - I&NS		
COUNTRY		NO. OF ENCLOSURES		NO. PAGES	
				1	
HQS IN COPY		REFERENCES			
		PADA			
		APPE			
		SECRET			

✓



1. The number of...



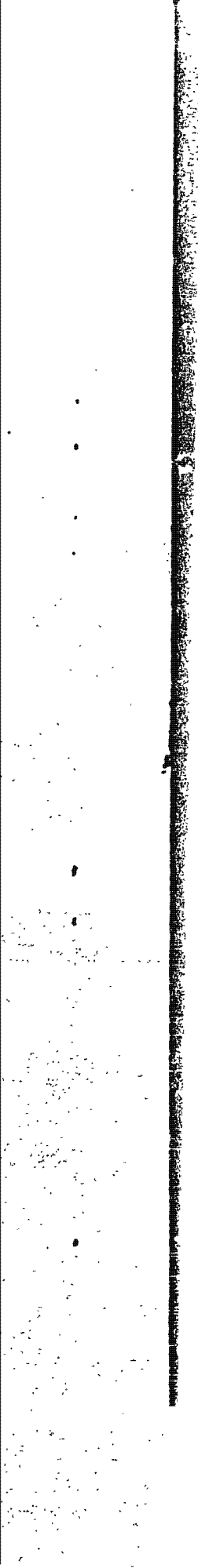
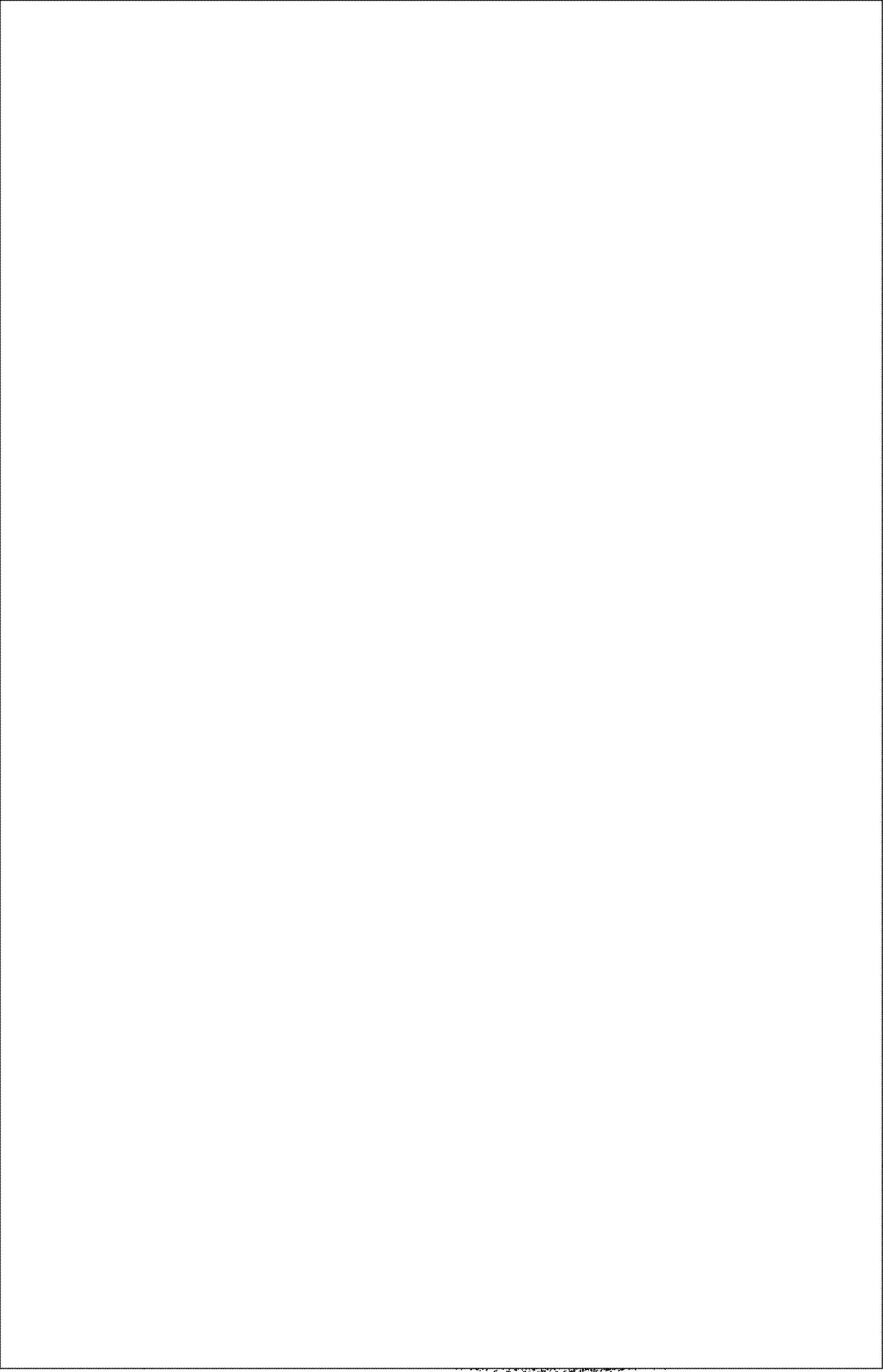

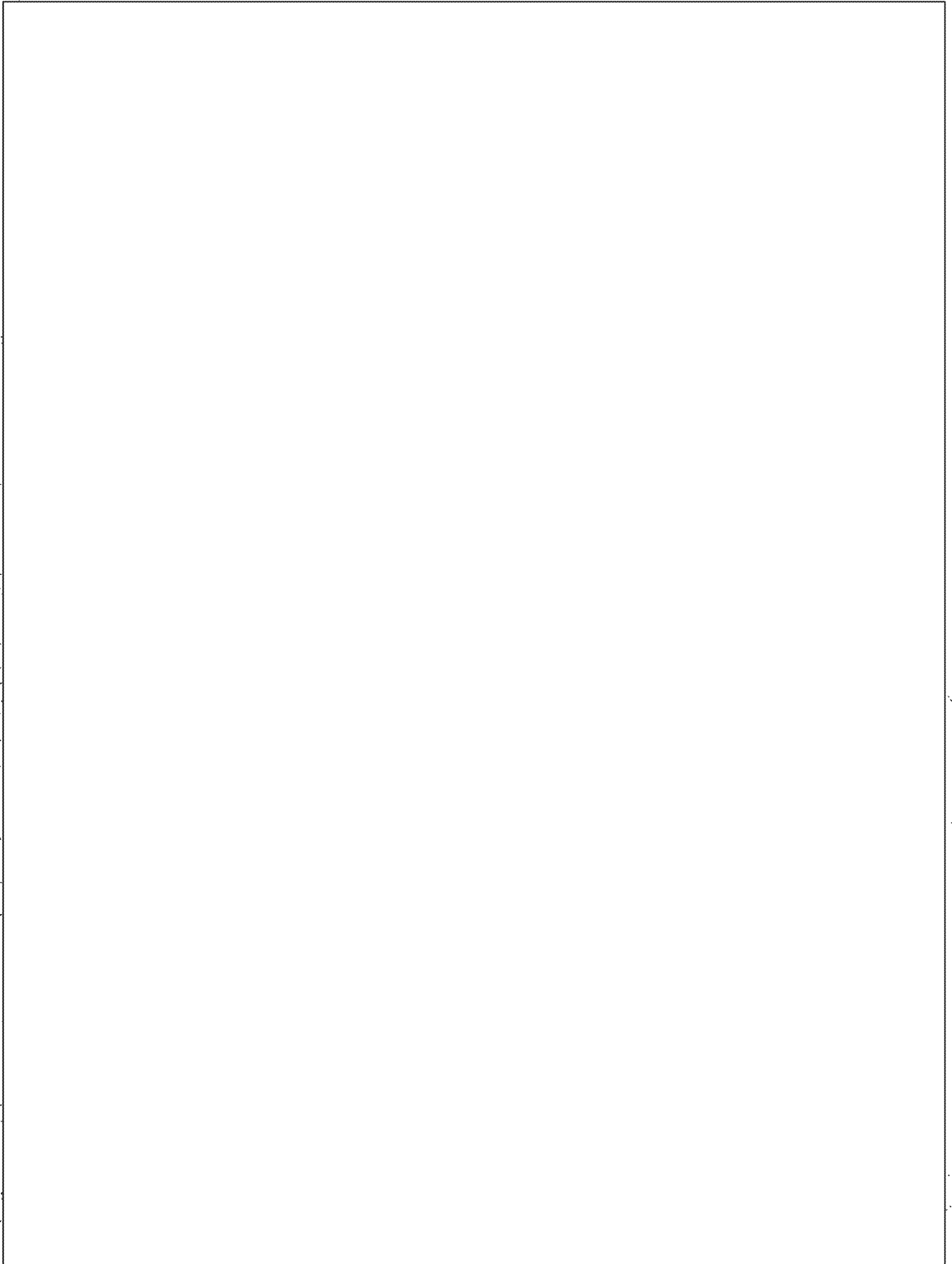

This agency ~~has~~ ^{is not} ~~not~~ ^{and}
does ~~not~~ ^{it} currently have any
relationships with Rolando

Manferrer. It would be ~~appreciated~~
appreciated if your Department
could ~~check~~ ^{investigate} and let this

Agency know, at your earliest
convenience, if any member or
member of your organization has
been or is ^{currently} in contact with the

subject. and if any person
requires your ~~services~~ ^{services} related to
the ~~above~~ ^{above} ~~mentioned~~ ^{mentioned}
cases.

←-----→

CLASSIFIED MESSAGE TOTAL COPIES 6

COPY DUPLICATE

27 SECRET

PERSON/UNIT NOTIFIED

1 EA	5 RR-RE
2	6 DDI
3 CA	7 C
4 MO	8 D

FROM: **JMWAVE**

ACTION: **Dd/wm/c 3**

ADVANCE COPY: ISSUED SLOTTED TUBED UNIT: TIME: **X**

INFO: **VR. FILE DDP**

SECRET 050059Z

DIR CITE WAVE 9086

15 MAR 65 IN 16168

~~SECRET~~ TYPIC YOBITE UOAMBER = *J. M. ...*

ON 28 FEB 65 UOAMBER-4 VISITED OFFICE OF DENTIST [REDACTED] WHO TOLD SOURCE HE HAD RECEIVED LETTER FROM HIS BROTHER, [REDACTED] IN WHICH [REDACTED] CLAIMED HE WAS VISITED IN HIS [REDACTED] OFFICE BY TWO ODYOKE OFFICIALS ON UNSPECIFIED DATE. THEY ALLEGEDLY ASKED HIM IF HE READY PARTICIPATE ARMED ACTION AGAINST PBRUMEN. HE REPLIED HE WAS AND HAD BEEN PREPARING HIMSELF FOR ACTION FROM FIRST DAYS HIS ARRIVAL PBPRIME. HE INDICATED IN HIS LETTER THAT FOR FIRST TIME HE UNDER CONSIDERATION BY ODYOKE? HE ESTIMATED HE COULD IMMEDIATELY ROUND UP 300 TO 400 MEN.

SECRET

CFN

Rolando Masferrer

RECEIVED OFFICE STAMP

The following action is authorized:

Signature: [REDACTED]

R.O. 215 - 414 Wm/c/1015

Note: If destruction, cite Executive Order 11652 is appropriate.

5 Mar 65
201-42669

FBI doc
19 Feb 65

[Redacted]

Re

[Redacted]

Bureau # 2-1622

SECRET
(When Filled In)

DOCUMENT TRANSFER CROSS REFERENCE

SUBJECT OF DOCUMENT		INCIDENT IDENTIFICATION			
		1. FILE NO.			
		2. DISPATCH OR SOURCE DOC. SYMBOL NO.		3. DATE	
		4. SOURCE CRYPTONYM	5. DATE OF INFO.	6. EVALUATION	
7. ANALYST	8. DATE PROCESSED	9. DISSEMINATED TO	10. DATE		
DOCUMENT DISPOSITION					
11. CODES REFERRED TO THIS FILE			12. TRANSFERRED TO OF FILE NO.		
PERTINENT INFORMATION					
<div style="border: 1px solid black; width: 400px; height: 100px; margin: 0 auto;"></div> <p style="text-align: center;">* 6511170198</p> <p style="text-align: right;">FILE IN 201-042669</p>					
13. FILE THIS FORM IN FILE NO.		➔	201	04	26 69

FORM 867 USE PREVIOUS EDITIONS.

SECRET

(7-66)

11 Dec 64

SECRET
(When Filled In)

~~SECRET~~
LL

DOCUMENT TRANSFER AND CROSS REFERENCE

SUBJECT OF DOCUMENT		DOCUMENT IDENTIFICATION				
		2. RI FILE NO.		4. DATE		
		3. DISPATCH OR SOURCE DOC. SYMBOL NO.			4. DATE	
		7. SOURCE CRYPTONYM	8. DATE OF INFO.	9. EVALUATION		
5. ANALYST	6. DATE PROCESSED	10. DISSEMINATED IN		11. DATE		

DOCUMENT DISPOSITION	
12. CROSS REFERRED TO THIS FILE	13. TRANSFERRED TO RI FILE NO.

PERTINENT INFORMATION

14.

R 6501051027

15. FILE THIS FORM IN FILE NO.	➔	201	04	26	69
--------------------------------	---	-----	----	----	----

FBI doc
8 Dec 64

Re-

FBI doc
3 Dec 64

Re-

FBI doc
2 Dec 64

Re-

SECRET
(When Filled In)

780

DOCUMENT TRANSFER AND CROSS REFERENCE

SUBJECT OF DOCUMENT		DOCUMENT IDENTIFICATION			
		2. RI FILE NO.			
		3. DISPATCH OR SOURCE DOC. SYMBOL NO.			4. DATE
		7. SOURCE CRYPTONYM	8. DATE OF INFO.	9. EVALUATION	
5. ANALYST	6. DATE PROCESSED	10. DISSEMINATED IN		11. DATE	

DOCUMENT DISPOSITION

12. CROSS REFERRED TO THIS FILE	13. TRANSFERRED TO RI FILE NO.
---------------------------------	--------------------------------

PERTINENT INFORMATION

14.

15. FILE THIS FORM IN FILE NO.  201 04 26 69

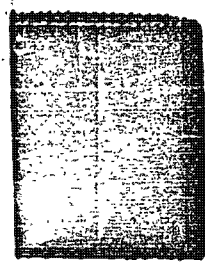

FBI doc
20 Nov 64
Re-

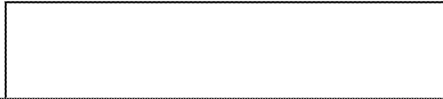

SECRET
(When Filled In)

DOCUMENT TRANSFER AND CROSS REFERENCE

SUBJECT OF DOCUMENT		DOCUMENT IDENTIFICATION			
		2. RI FILE NO.			
		3. DISPATCH OR SOURCE DOC. SYMBOL NO.			4. DATE
		7. SOURCE CRYPTONYM	8. DATE OF INFO.	9. EVALUATION	
5. ANALYST	6. DATE PROCESSED	10. DISSEMINATED IN		11. DATE	

DOCUMENT DISPOSITION	
12. CROSS REFERRED TO THIS FILE	13. TRANSFERRED TO RI FILE NO.

PERTINENT INFORMATION

14.

R 6412310521

15. FILE THIS FORM IN FILE NO.	➔	201	04	26	69
--------------------------------	---	-----	----	----	----

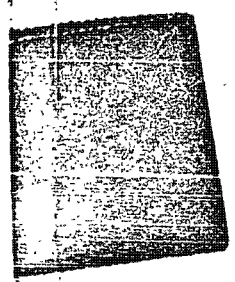

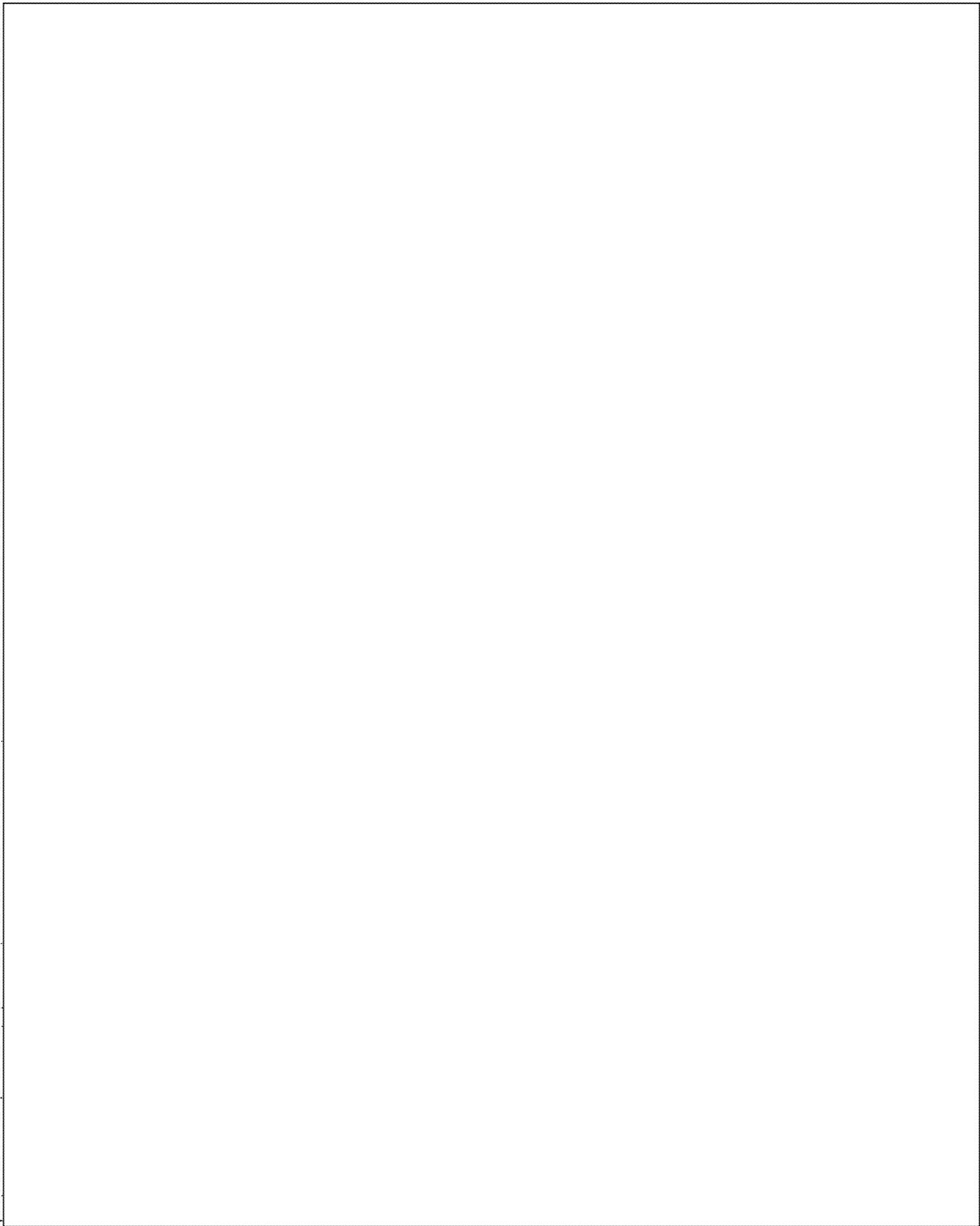

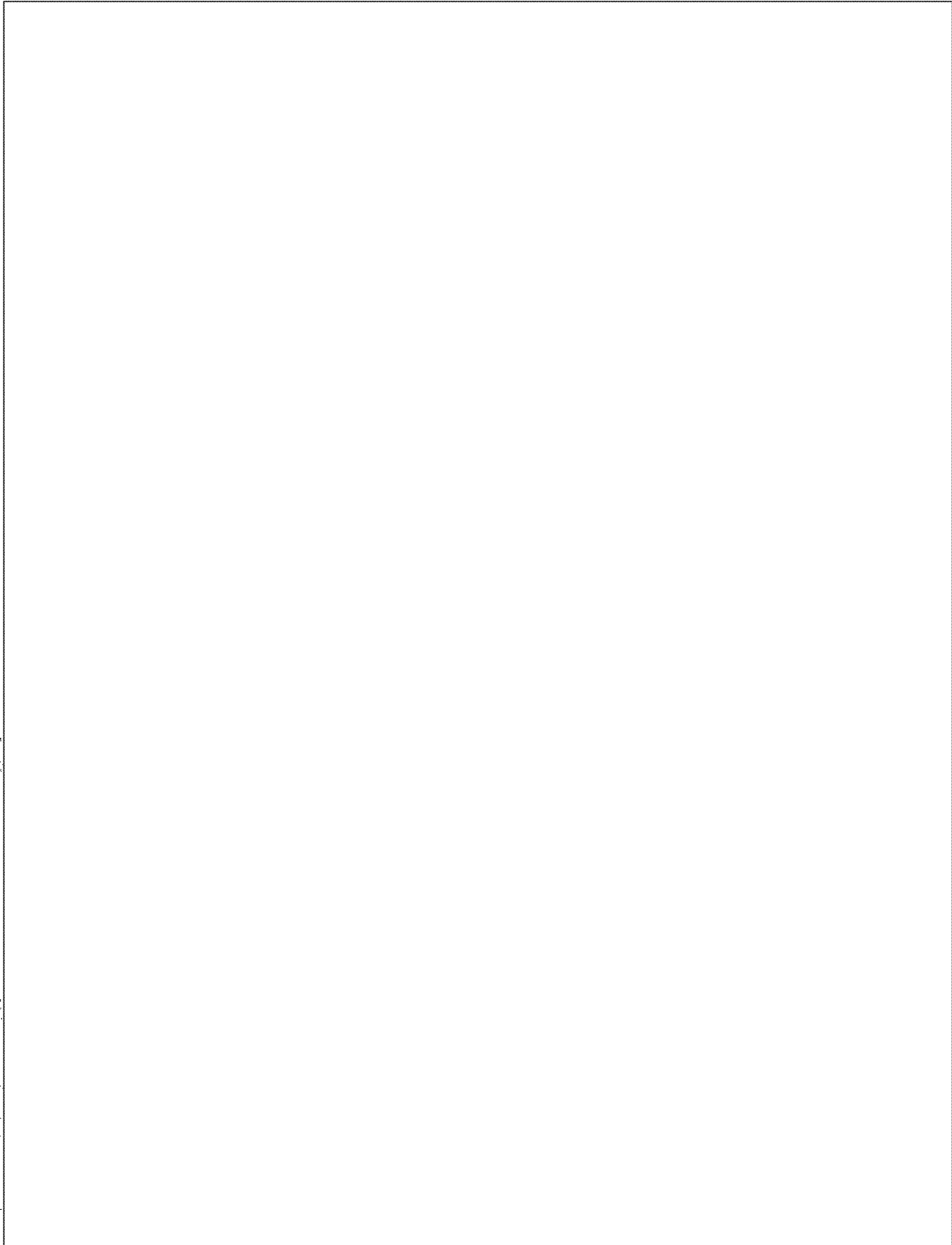

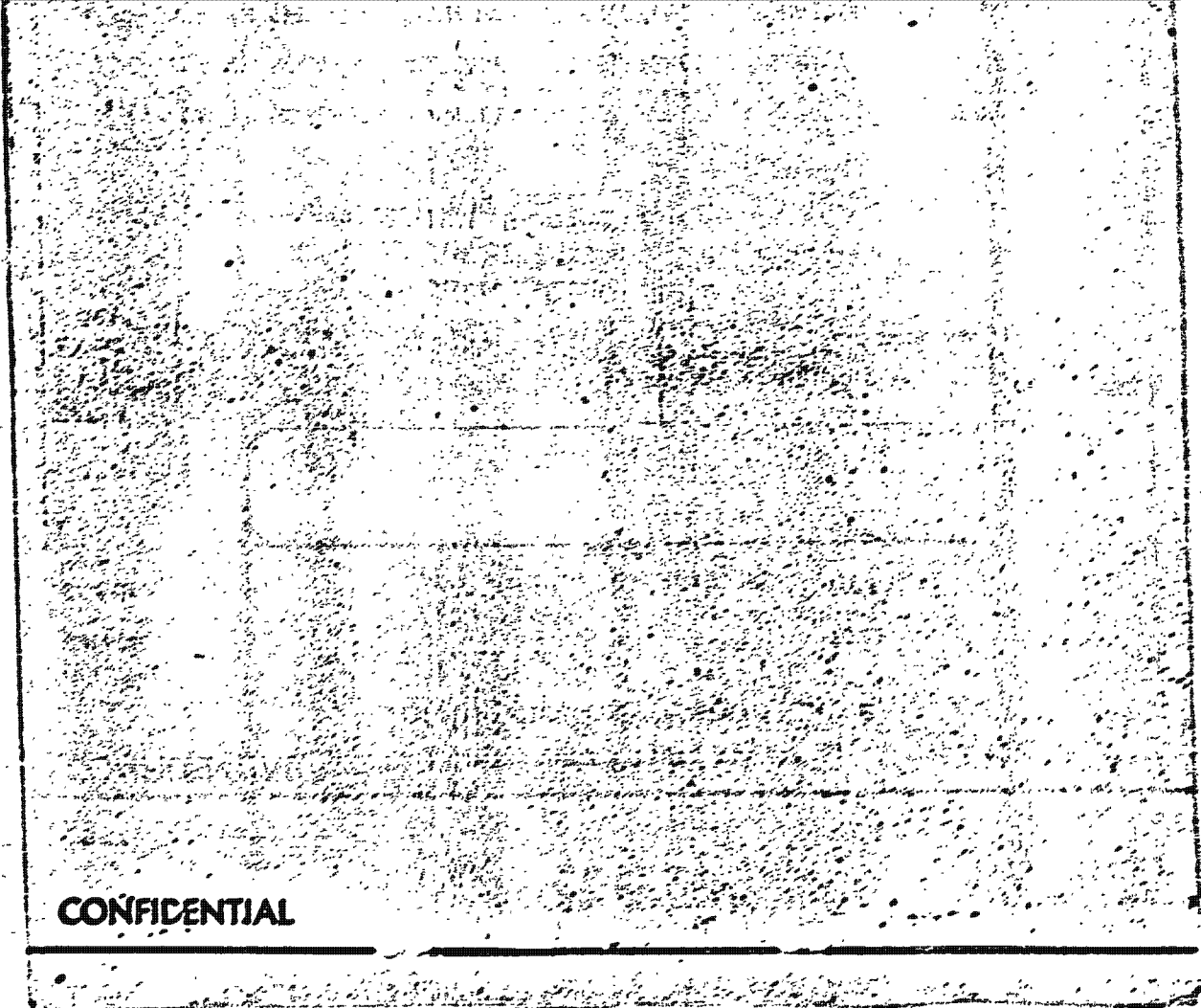
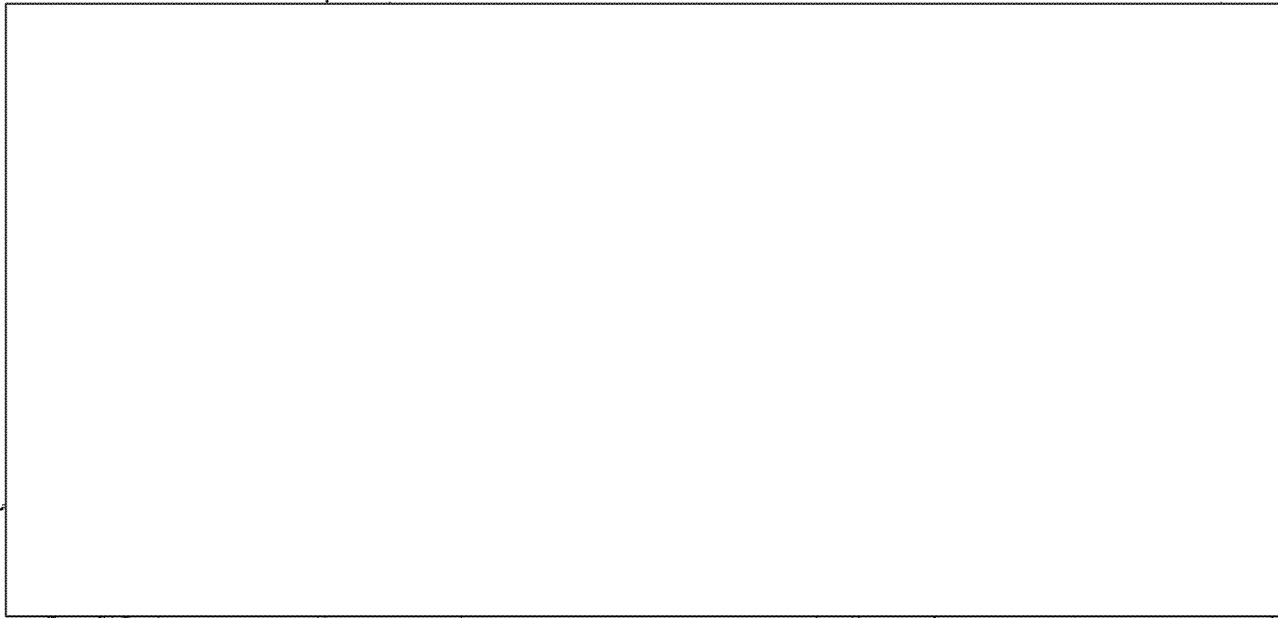

CONFIDENTIAL

FBI doc
12 Nov 64
Re-

[Redacted]

[Redacted]

FBI doc
31 Oct 64
Re-

[Redacted]

[Redacted]

FBI doc
29 Oct 64
Re-

[Redacted]

[Redacted]

SECRET
(When Filled In)

DOCUMENT TRANSFER AND CROSS REFERENCE

SUBJECT OF DOCUMENT		DOCUMENT IDENTIFICATION			
		2. RI FILE NO.			
		3. DISPATCH OR SOURCE DOC. SYMBOL NO.		4. DATE	
		7. SOURCE CRYPTONYM	8. DATE OF INFO.	9. EVALUATION	
5. ANALYST	6. DATE PROCESSED	10. DISSEMINATED IN		11. DATE	
DOCUMENT DISPOSITION					
12. CROSS REFERRED TO THIS FILE			13. TRANSFERRED TO RI FILE NO.		
PERTINENT INFORMATION					
14.					
R 6411061097					
15. FILE THIS FORM IN FILE NO.		➡ 201 04 26 69			

FORM 857 USE PREVIOUS EDITIONS.

SECRET

17 OCT 64 (7-64)

Handwritten: ~~SECRET~~ *cancel*

Handwritten: (2st - ~~SECRET~~)
- 002669

TRANSMITTED OF TDCS INFORMATION REPORT				CLASSIFICATION SECRET			
ORIG.		ROUTING		DATE		PRECEDENCE	
UNIT	WH/2/BAITI	1	4	DATE	16 OCTOBER 1964	PRECEDENCE	I ROUTINE
EXT.	6026	2	5	CONFIRMATION COPIES	WH 12	TDCS	DB-315/C1035-6
DATE	16 OCTOBER 1964	3	6	INFORMATION COPIES	CI/IC, DI/OPS, FI, FI/D, FI/INT 6, IW, CA/C 6, CA/PEG, DCES, SOD, WE/SA 5		
DISSEMINATION				PRECEDENCE			
WH/2/WT	L	WE/PRK	I	PRIN	#	BASED ON (PLD. RT., PROJ.)	
		WH/JWAVE/JK/ALM	1	LANT	#	IN 94154 (WAVE 3380)	
				PACY	#	CPG-6019	
				BARR	#	XP (UCAMBER/2 FROM UCAMBER/5)	
						LIAISON *	
EVALUATION REQUESTED OF	STATE	ARMY	NAVY	AIR			
HANDLING INSTRUCTIONS							
<p>CONTROLLED DISSEM RECOMMEND FOR EXO</p> <h1 style="margin: 0;">CS INTERNAL USE ONLY</h1>							
AUTHENTICATING OFFICER(S)				COORDINATING OFFICER(S)			
C/WH/2/BAITI				WH/SA/ (Telephone)			
CLASSIFICATION				RELEASING OFFICER			
SECRET <small>(WHEN FILLED IN)</small>				C/WH/RO			
				COPY NO.			

Handwritten: 16 Oct 64
201-42669



Small, faint text or markings located on the right edge of the page, possibly a page number or reference code.

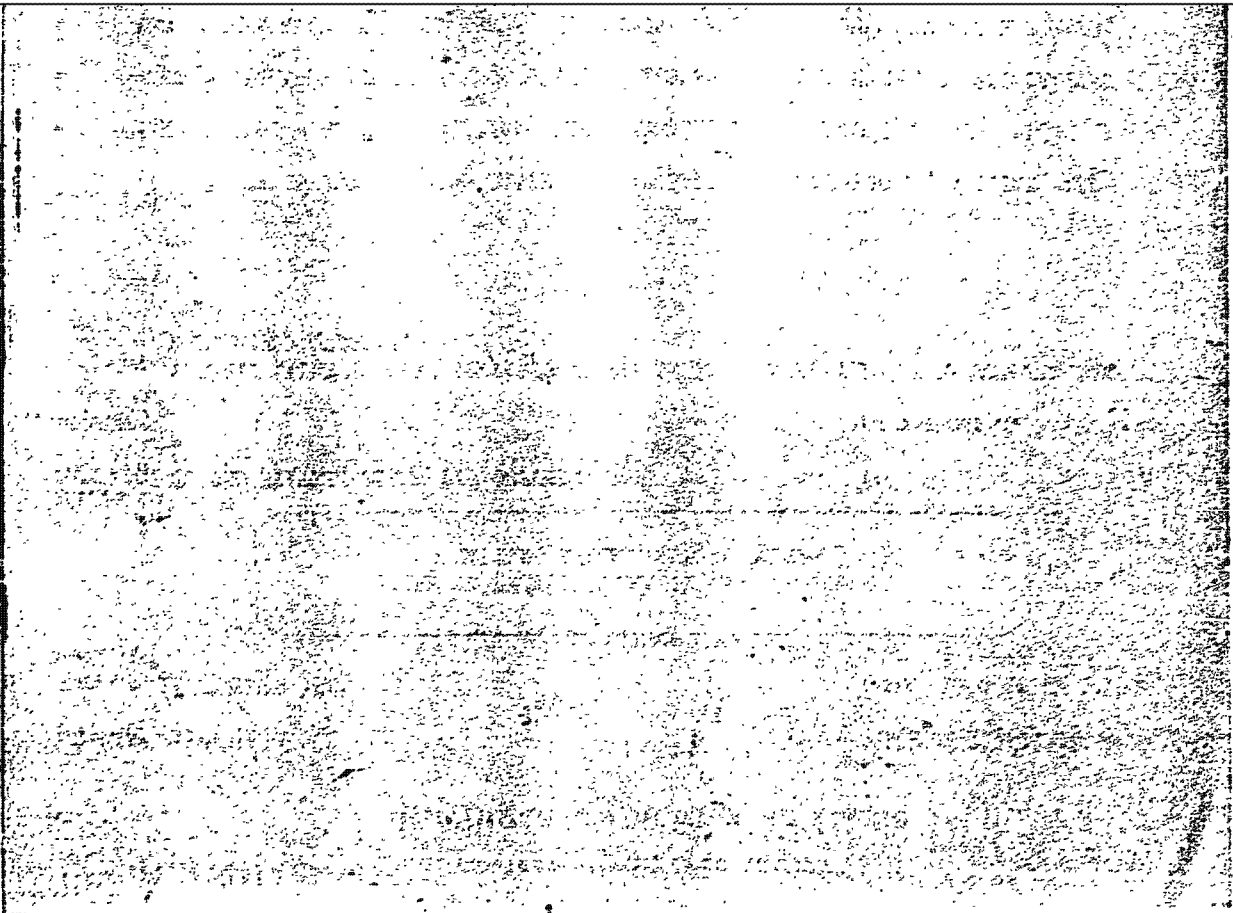

CONFIDENTIAL

CONTROLLED DISSEM

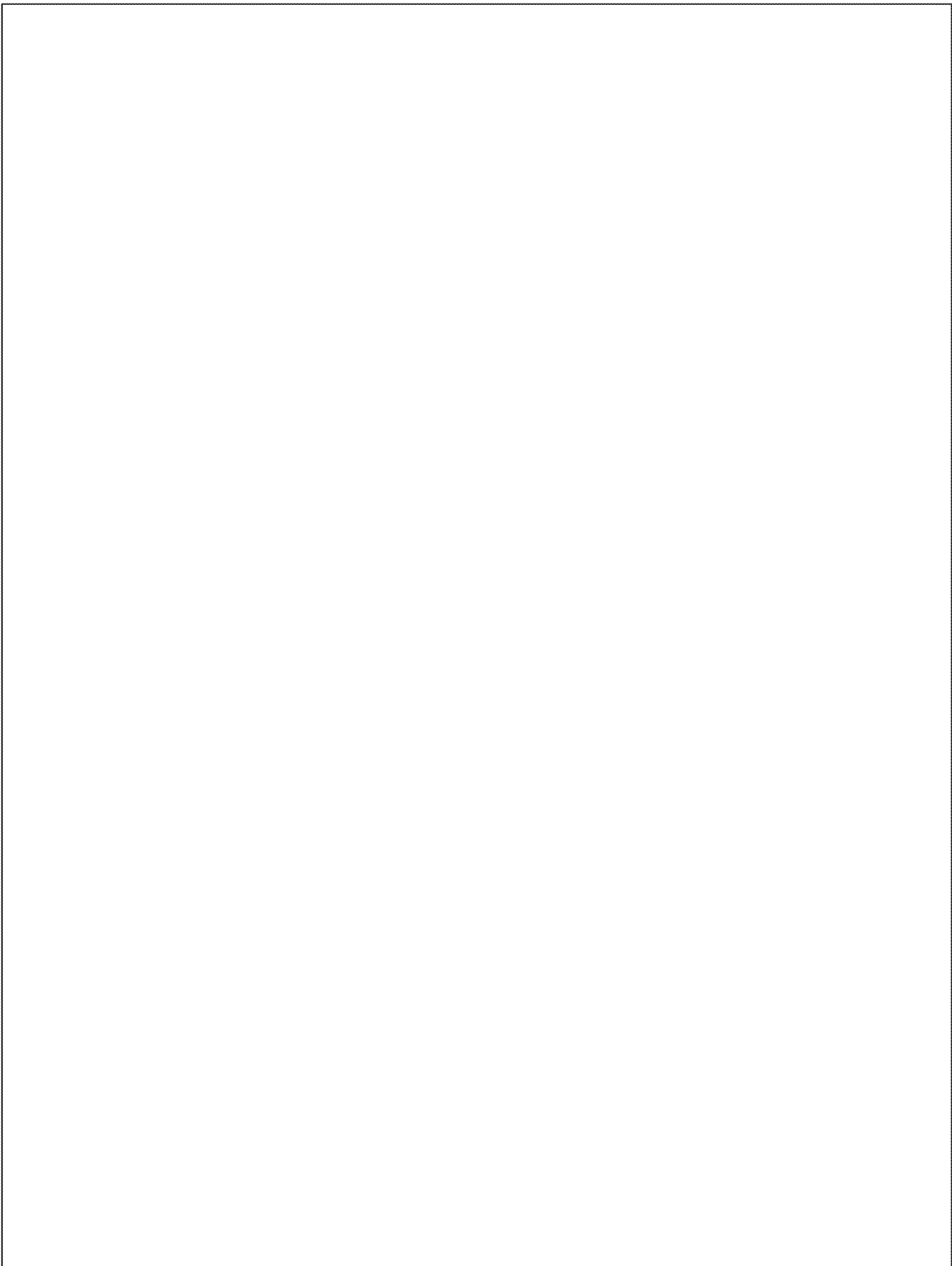

FBI doc
12 Oct 64

[Redacted]

Title -

[Redacted]

Bureau # 105-84265

FBI doc
9 Oct 64

[Redacted]

[Redacted]

Bureau # 2-373

FBI doc
6 Oct 64

[Redacted]

Re
"

[Redacted]

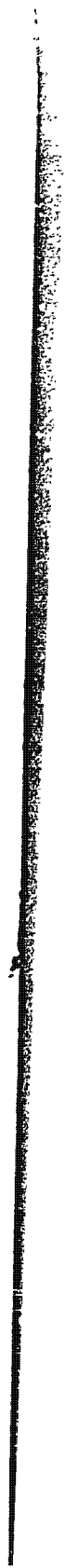
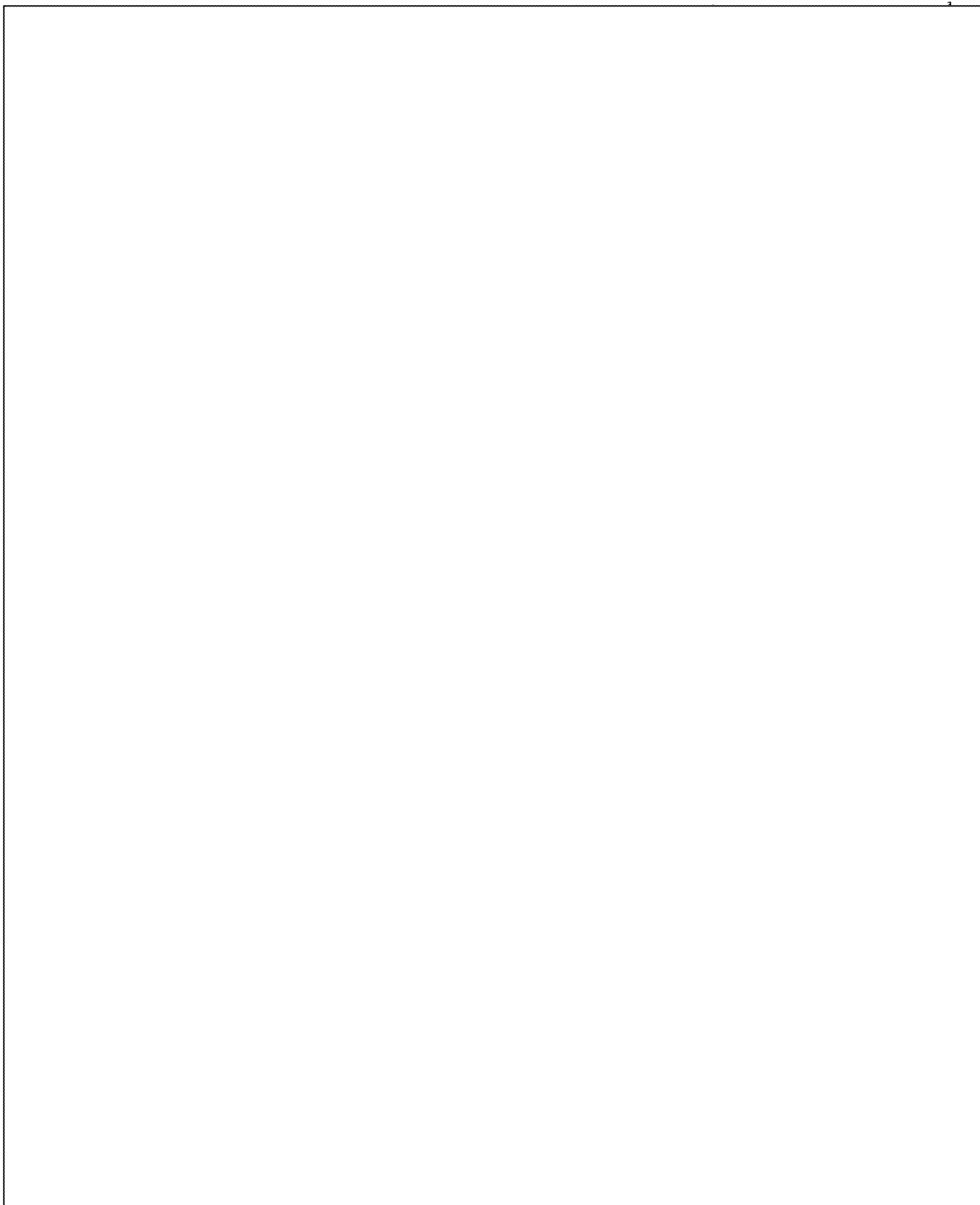

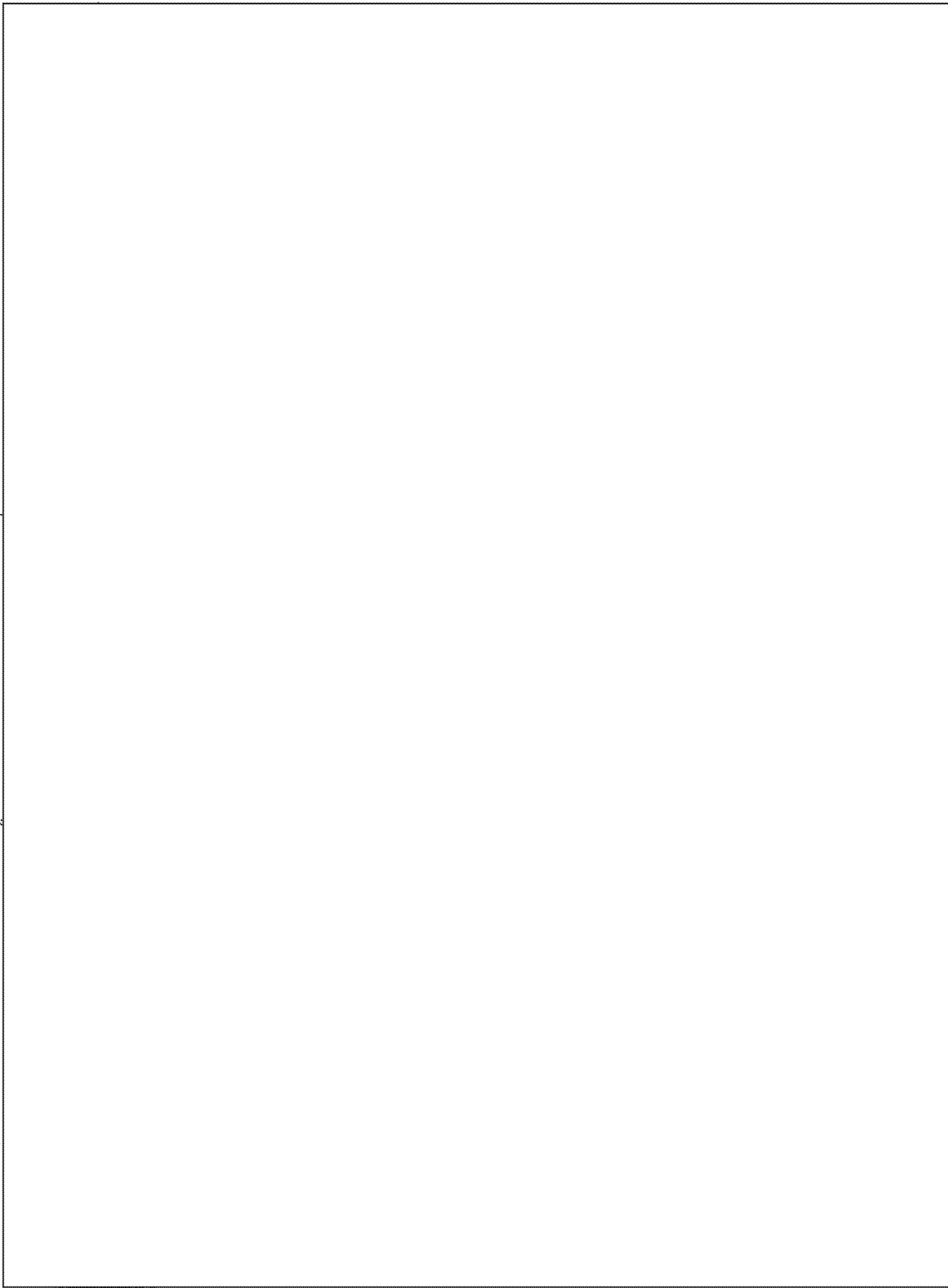

Faint, illegible text or markings on the right edge of the page, possibly bleed-through from the reverse side.



TRANSMISSION OF TDCS INFORMATION REPORT

SECRET

201 042669 (Mansfield)

141

ORIG.				ROUTING	Oct 2 23 40z
UNIT WH		1		4	
EVT. 6026		2		5	
DATE 2 OCTOBER 1964		3		6	

CONFIRMATION COPIES WH 15 TDCS 33-315/00917-64

INFORMATION COPIES CI/IC, CI/OPS, FI, FI/D, FI/INT 6, IW, CA/O 6, CA/PEG, DODS, WH/SA 5.

DATE DISTRIBUTED 2 OCTOBER 1964 PRECEDENCE ROUTINE

DISSEMINATION						PRECEDENCE	
WH/R	1	WH/SA/R	4	WH/PRIN #	WH/PRIN 1	<input checked="" type="checkbox"/> ROUTINE BASED ON (P.S. EPT., PROJ.) IN 85442 (WAVE-2571) UFG-5966 HP (HULAKE-1) LIAISON *	
WH/2/CR	2			WH/SJOS #			
WH/2/HT	4			WH/BARR #	WH/WAVE 1		
WH/6	1			WH/LANT #			
				WH/PACY #			

EVALUATION REQUESTED OF STATE X ARMY NAVY AIR

HANDLING INSTRUCTIONS

CONTROLLED DISSEM

RECOMMEND FOR EXO

BASIC DOCUMENT HAS BEEN MADE AVAILABLE TO BCI

CS INTERNAL USE ONLY

66 in 200-009-038

ROUTINE	INITIALS
RID/AD	
RID/AG	
RID/EG	
RID/ES	
RID/FS	
RID/GS	
RID/HS	
RID/IS	
RID/JS	
RID/KS	
RID/LA	
RID/LB	
RID/LC	
RID/LD	
RID/LE	
RID/LF	
RID/LG	
RID/LH	
RID/LI	
RID/LJ	
RID/LK	
RID/LM	
RID/LN	
RID/LO	
RID/LP	
RID/LQ	
RID/LR	
RID/LS	
RID/LT	
RID/LU	
RID/LV	
RID/LW	
RID/LX	
RID/LY	
RID/LZ	

AUTHENTICATING OFFICER [Signature Box] C/WH/2/R	COORDINATING OFFICER(S) WH/SA (by phone)
CLASSIFICATION SECRET <small>(WHEN FILLED IN)</small>	RELEASING OFFICER In C/WH/R [Signature Box]
COPY NO.	

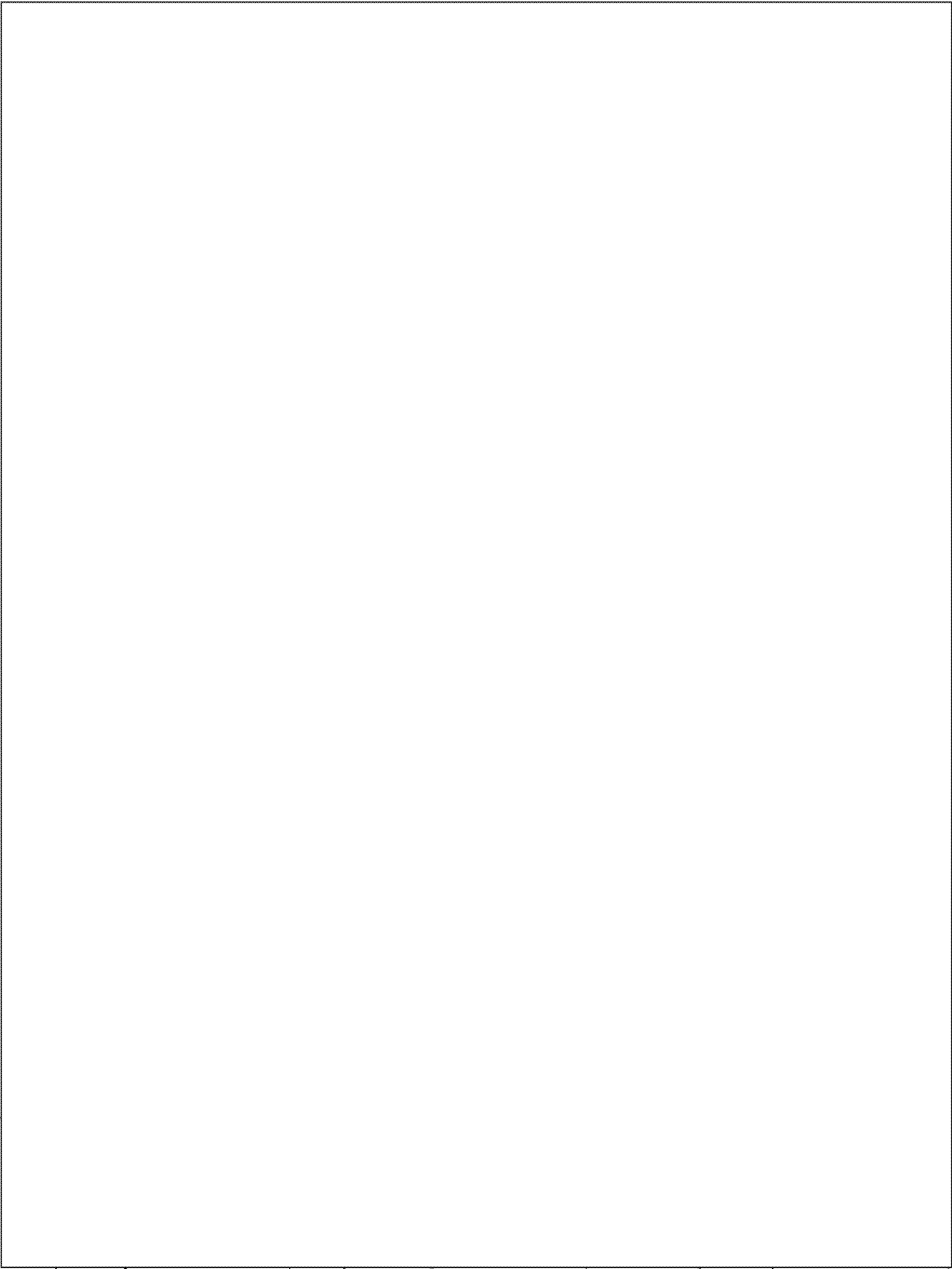

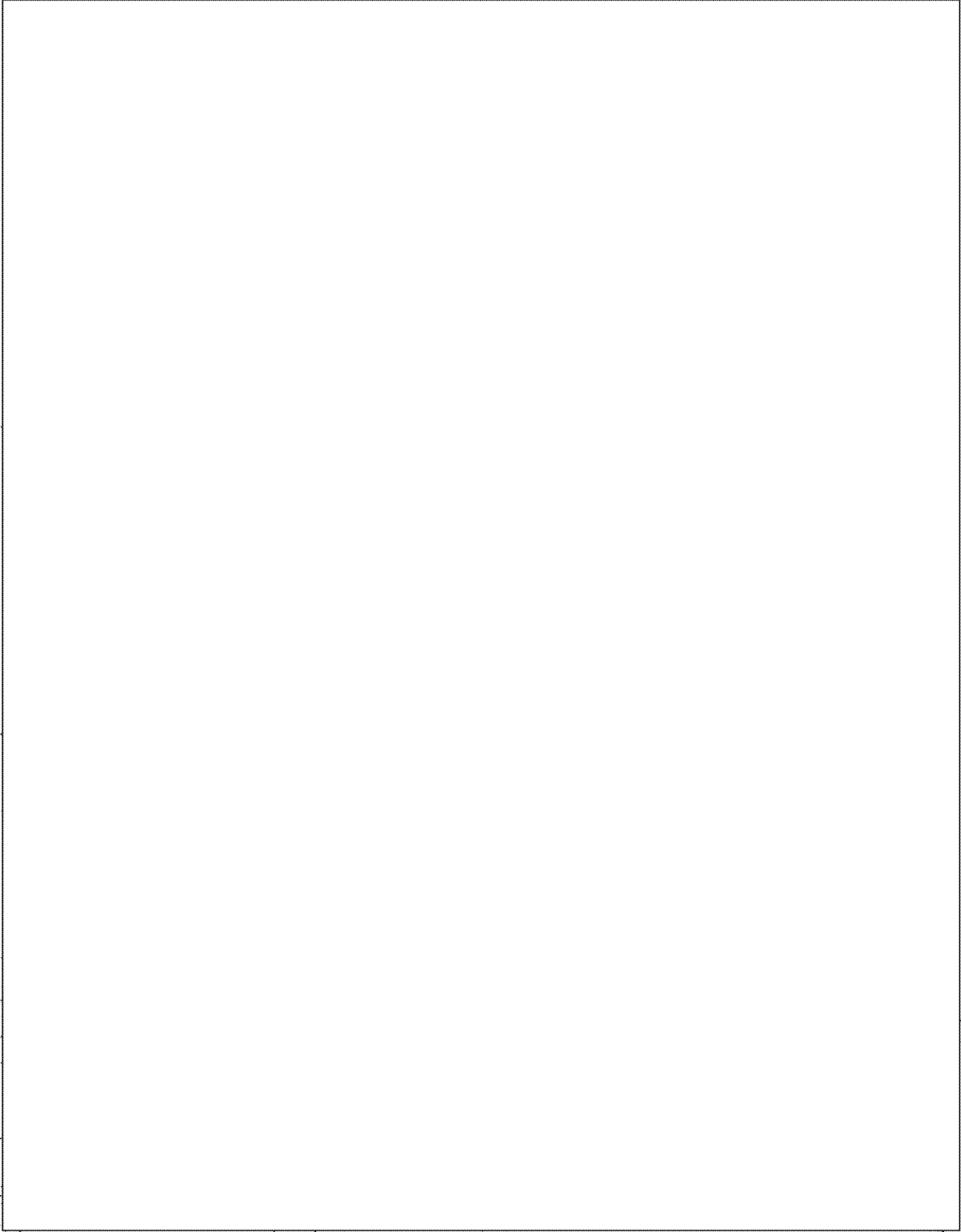

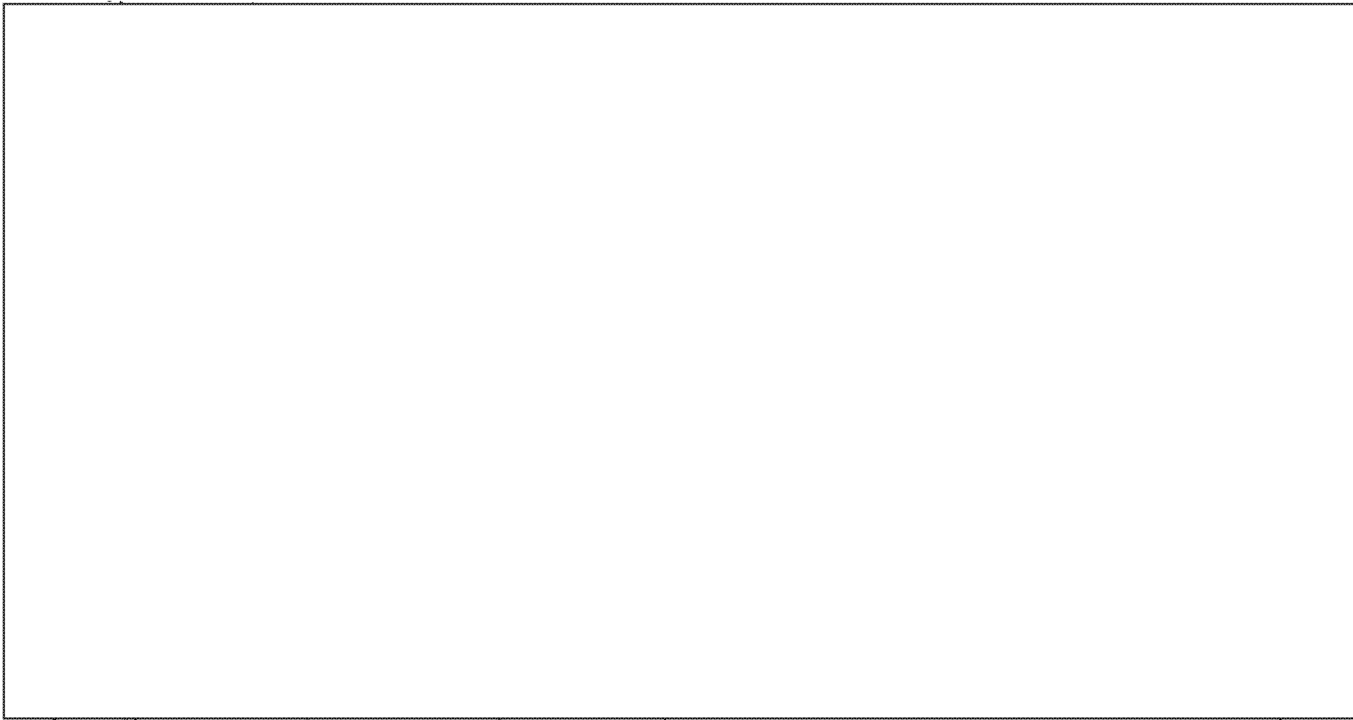

(END OF MESSAGE)

CONFIDENTIAL

CONTROLLED DISSEM

SECRET
(When Filled In)

DOCUMENT TRANSFER AND CROSS REFERENCE

SUBJECT OF DOCUMENT		DOCUMENT IDENTIFICATION			
		1. RI FILE NO.			
		2. DISPATCH OR SOURCE DOC. SYMBOL NO.	3. DATE		
		4. SOURCE CRYPTONYM	5. DATE OF INFO.	6. EVALUATION	
7. ANALYST	8. DATE PROCESSED	9. DISSEMINATED IN		10. DATE	
DOCUMENT DISPOSITION					
11. CROSS REFERRED TO THIS FILE			12. TRANSFERRED TO RI FILE NO.		

PERTINENT INFORMATION

[Empty box for pertinent information]

PAFR 2115297

```

100000000000000000000000
000000000000000000000000
111111111111111111111111
222222222222222222222222
333333333333333333333333
444444444444444444444444
555555555555555555555555
666666666666666666666666
777777777777777777777777
888888888888888888888888
999999999999999999999999

```

2 115 297

[Large area of noise and artifacts]

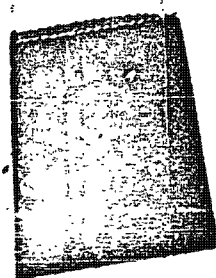

13. FILE THIS FORM IN FILE NO.	➔	201	04	26	69
--------------------------------	---	-----	----	----	----

FORM 867 USE PREVIOUS EDITIONS.

SECRET

17 Aug 68 00000

ROUTING AND RECORD SHEET

INSTRUCTIONS

PRIOR TO FILING

TO: ACTION BRANCH

1. Fill in Sect. 2 on back. Detach back flap and forward to RID/AN.
2. Destroy front cover sheet, unless it records significant action taken or comments requiring preservation.

If file no. and title shown are not proper, insert proper file no. below and forward document to RID/AN.

FROM:

RID/AN

PROPER FILE NO.

TO: ALL ADDRESSEES

FILL IN SECTION 1 ON BACK, IF APPROPRIATE

COMMENTS

M

TO	ROOM NO.	DATE		OFFICER'S INITIALS
		RECEIVED	FORWARDED	
1. WH/AESC		30 July		RB
2.				
3. WA/SA/EPT		4 Aug		PD
4.				
5. C/WH/6				pl
6.				
7.				
8. DCWH2CB/OR		5 AUG 1964		DR
9. EW				EW
10.				
11.				
12.				
13.				
14.				
15.				
16.				
17.				

Copy Detached

CS DB - 312/00236-6K
30 Jul 64

MICROFILMED
JUL 29 1964
DOC. MICRO. SER.

RID/PI

TRACE REQUEST

ABSTRACT

INDEX

20-21-11

HAS

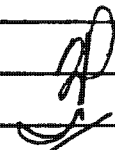
REPORT COVER SHEET	CONFIDENTIAL CONTROLLED DISSEM	REP. NO. UFG-5559
FROM JMWAVE	DATE OF REPORT 22 July 1964	
	RD. NO.	
	PROJ.	
	S'CE CR.	MICROFILMED JUL 29 1964

BACKGROUND DATA AND COMMENTS:
TYPIC

RID: Index.

Group 1: Excluded from
Automatic Downgrading
and Declassification

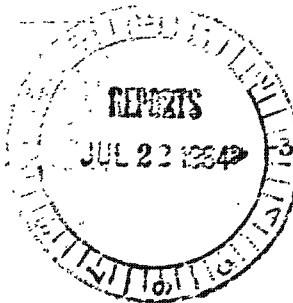

OPTIONAL: ENTRIES BELOW NEED NOT BE FILLED IN IF DUPLICATED IN ACCOMPANYING REPORT

DISTRIBUTION:

INTRA-AGENCY	EXTRA-AGENCY
4 - HQS. 1 - OO/C 2 - BAER 2 - SANTO DOMINGO - Tooot Pouch	Miami Reps: 1 - State 1 - FBI 1 - I&NS 1 - Customs

COUNTRY	NO. OF ENCLOSURES	NO. PAGES 2
SUBJECT HQS RI COPY	REFERENCES CS COPY	
	PADA	

APPR	CONFIDENTIAL CONTROLLED DISSEM	DOI	225-164
------	-----------------------------------	-----	---------

FORM 1467 USE PREVIOUS EDITION.

D 19-9-9

D 22-9-26

201-42669

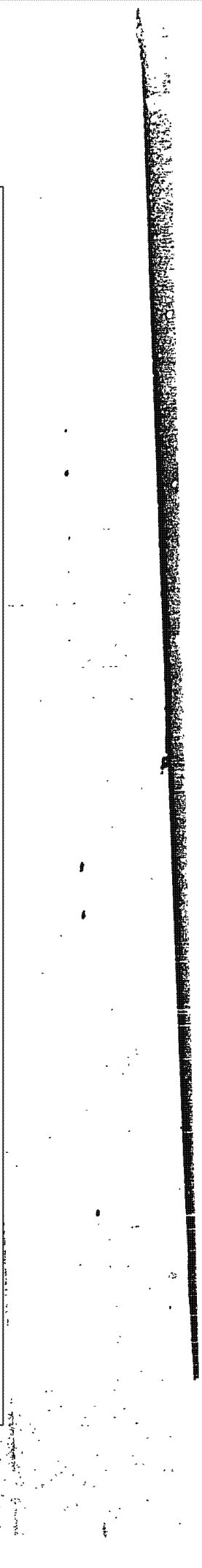
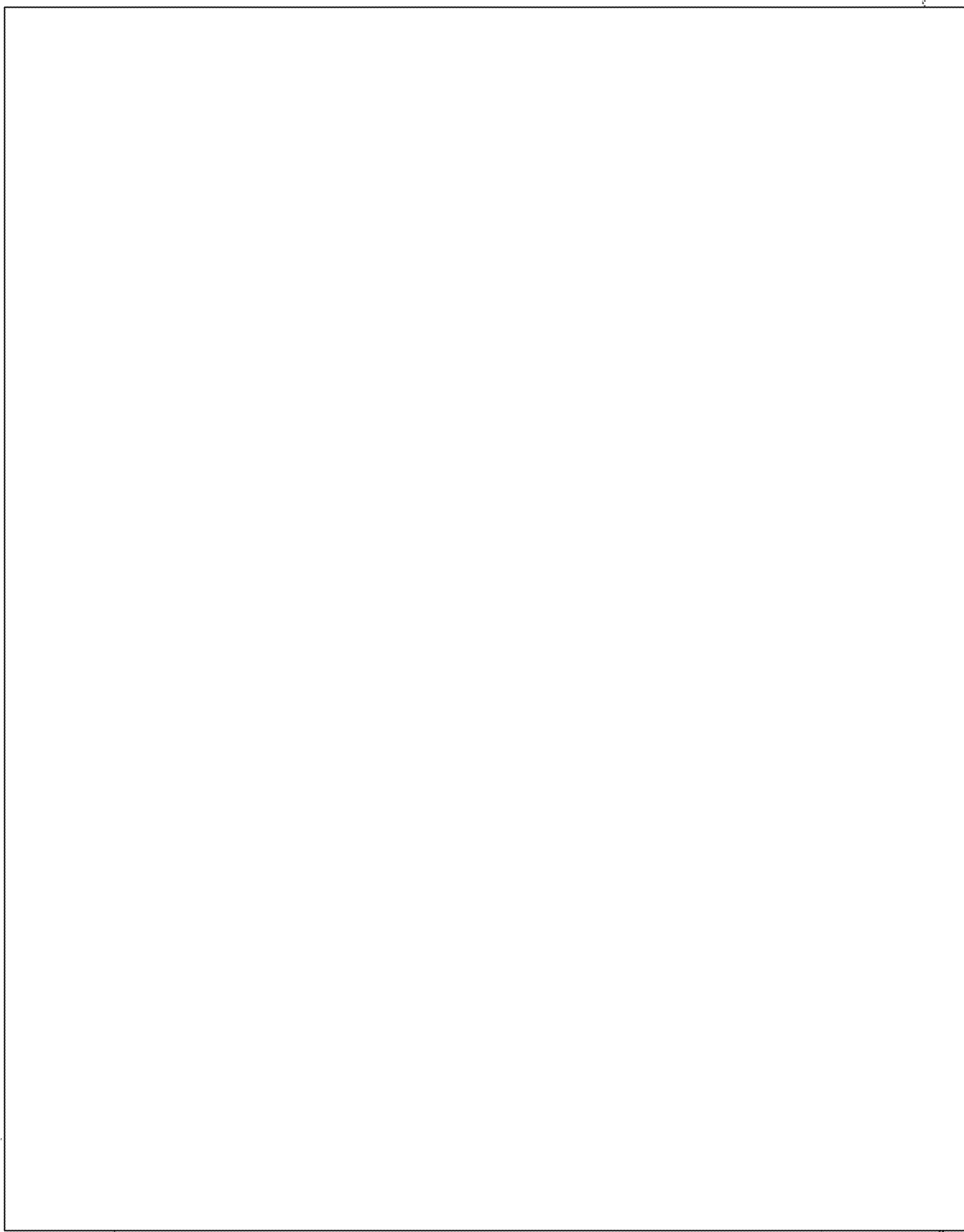



Vertical text and markings on the right side of the page, including a thick black line and various small marks.

ROUTING AND RECORD SHEET

INSTRUCTIONS

PRIOR TO FILING

1. Fill in Sect. 2, on back. Detach back flap and forward to RID.
2. Destroy front cover sheet, unless it records significant action taken or comments requiring preservation.

TO: ACTION BRANCH

If file no. and title shown are not proper, insert proper file no. below and forward document to RID/AN.

FROM:

RID/AN

D.A.

PROPER FILE NO

TO: ALL ADDRESSEES

FILL IN SECTION 1 ON BACK IF APPROPRIATE

COMMENTS

TO	ROOM NO.	DATE		OFFICER'S INITIALS
		RECEIVED	FORWARDED	
1. WHSAESC		19 June 64		DDZ
2. W4/sa/Rpts				
3.				
4.				
5.				
6.				
7.				
8.				
9.				
10.				
11.				
12.				
13.				
14.				
15.				
16.				
17.				

COPY DETACHED

CSDB-31261,878
19 June 64

MICROFILMED
JUN 18 1964
DOC. MICRO. SER.

RID/PI

TRACE REQUEST

ABSTRACT

98 11 10 64

201-042669

EXPIRATION NUMBER

HQS

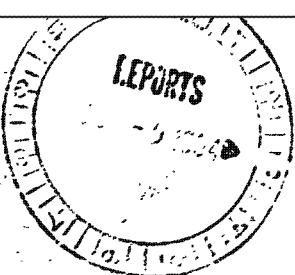
REPORT COVER SHEET		CONFIDENTIAL CONTROLLED DISSEM		EPL NO. UFG-5343
FROM JMWAVE		DATE OF REPORT 9 June 1964 <i>31</i>		
		RD. NO.		
		PROJ.		
		OFF CR.		
BACKGROUND DATA AND COMMENTS:				
TYPIC				
<div style="border: 1px solid black; width: 100%; height: 100%;"></div>				
RID: Please index.				
<p>Group 1: Excluded from Automatic Downgrading and Declassification</p> <div style="text-align: center;">  </div>				
<div style="border: 1px solid black; padding: 5px;"> MICROFILMED JUN 18 1964 DOC. MICRO. SER. </div>				
OPTIONAL: ENTRIES BELOW NEED NOT BE FILLED OR IF DUPLICATED IN ACCOMPANYING REPORT				
DISTRIBUTION				
INTRA-AGENCY		EXTRA-AGENCY		
4 - Hqs. 1 - OO/C 2 - JMBARR		1 cy. each to Miami reps of: State Coast Guard Border Patrol F.B.I. I & NS, Customs		
COUNTRY	NO. OF ENCLOSURES		NO. PAGES	
			2	
SUBJECT		REFERENCES		
		<div style="font-size: 2em; font-weight: bold;">HQS RI COPY</div>		
APPR		CONFIDENTIAL CONTROLLED DISSEM		DDI

FORM 1457 USE PREVIOUS EDITIONS.

CS COPY

9 Jun 64 1964
201-42667

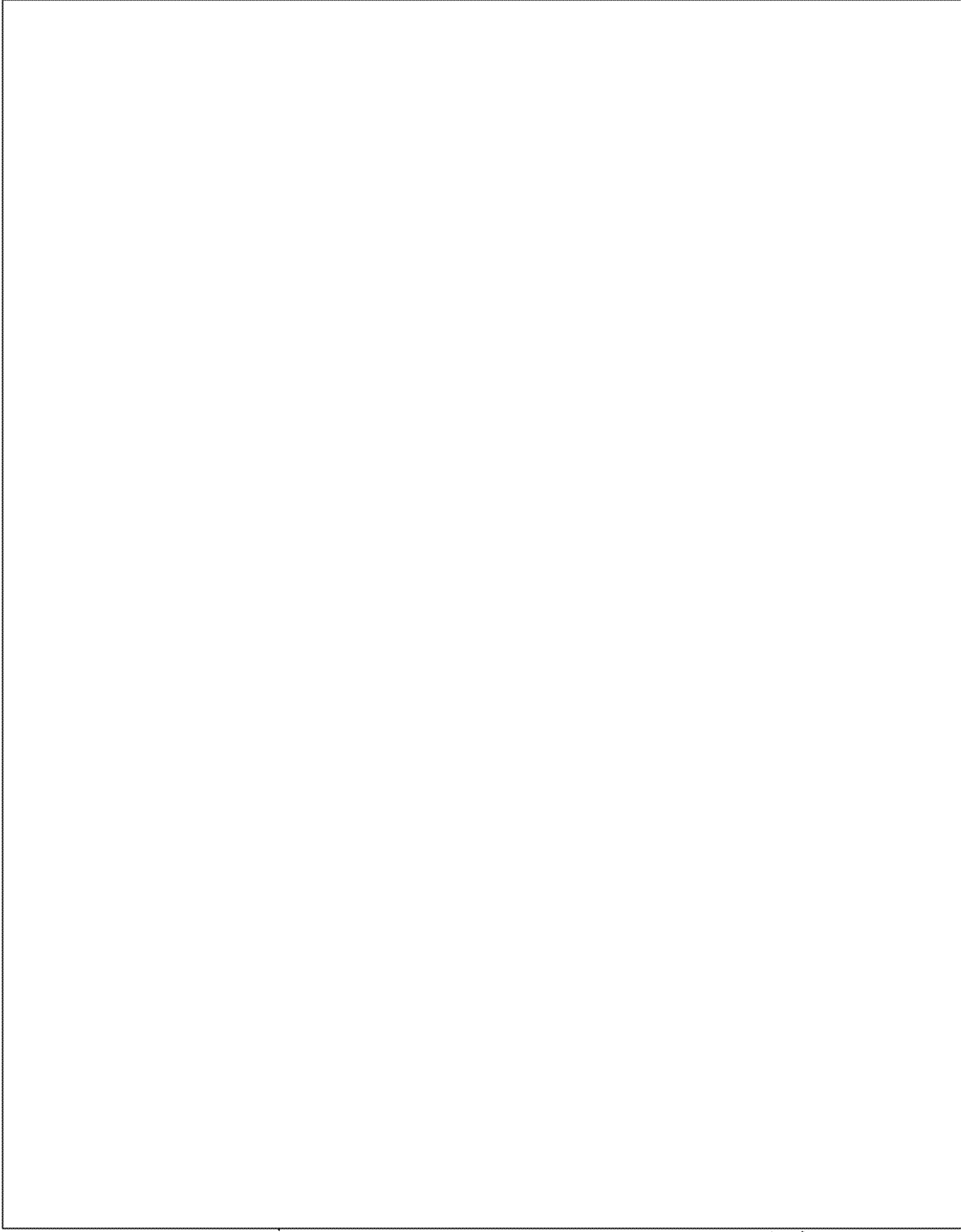

Faint, illegible text or markings along the right edge of the page, possibly bleed-through from the reverse side or a scanning artifact.



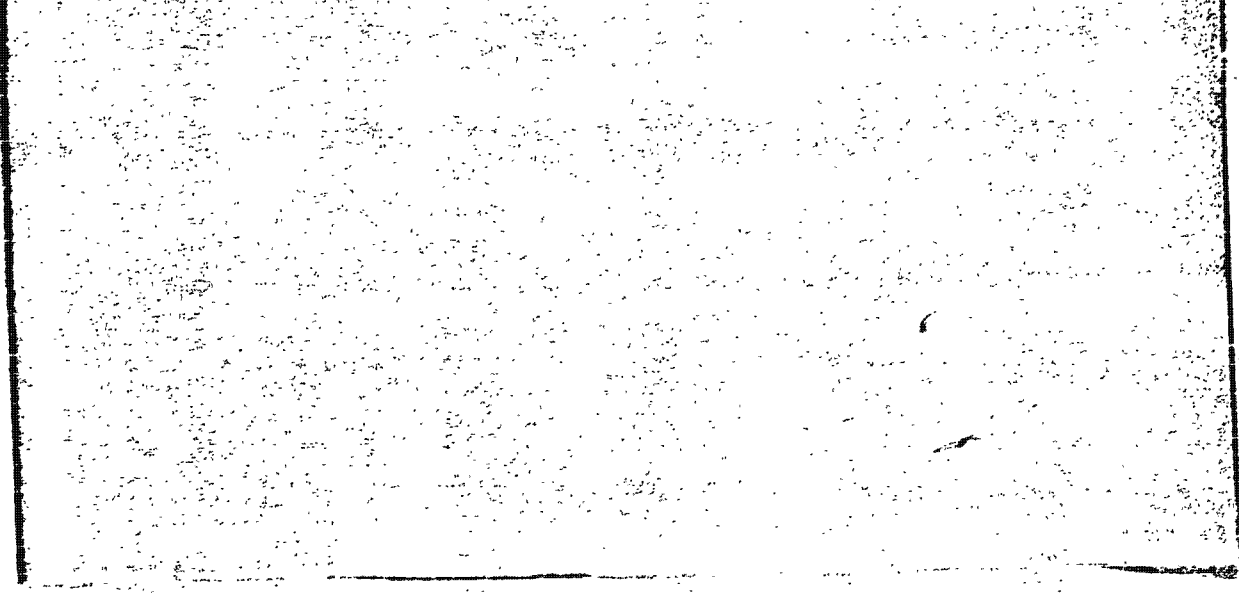
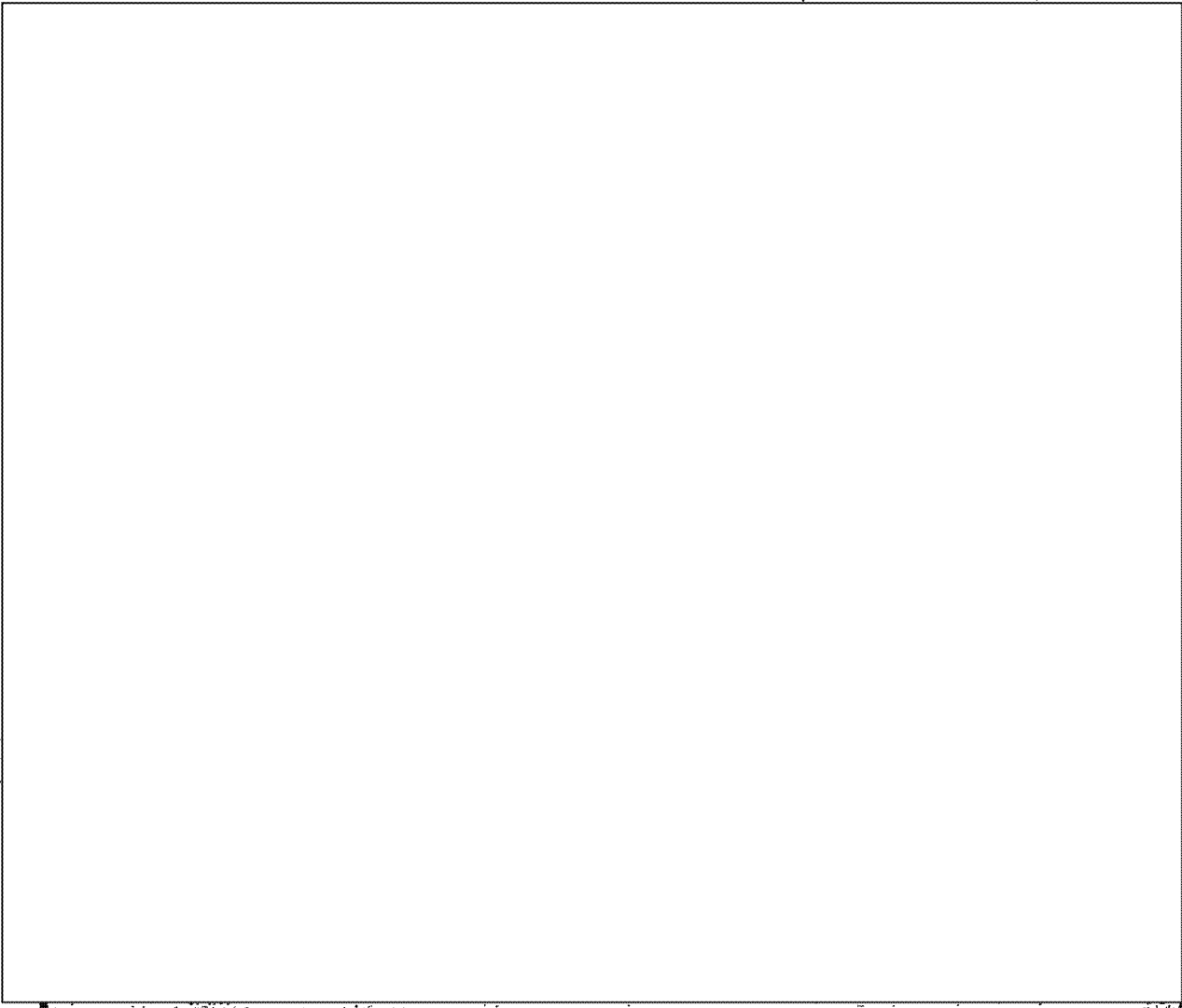

FBI doc
14 Mar 64

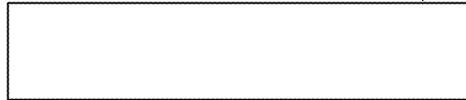

SECRET
(When Filled In)

DOCUMENT TRANSFER AND CROSS REFERENCE

SUBJECT OF DOCUMENT		DOCUMENT IDENTIFICATION			
		2. RI FILE NO.			
		3. DISPATCH OR SOURCE DOC. SYMBOL NO.			4. DATE
		7. SOURCE CRYPTONYM	8. DATE OF INFO.	9. EVALUATION	
6. ANALYST	8. DATE PROCESSED	10. DISSEMINATED IN		11. DATE	
DOCUMENT DISPOSITION					
12. CROSS REFERRED TO THIS FILE			13. TRANSFERRED TO RI FILE NO.		
PERTINENT INFORMATION					
14.					

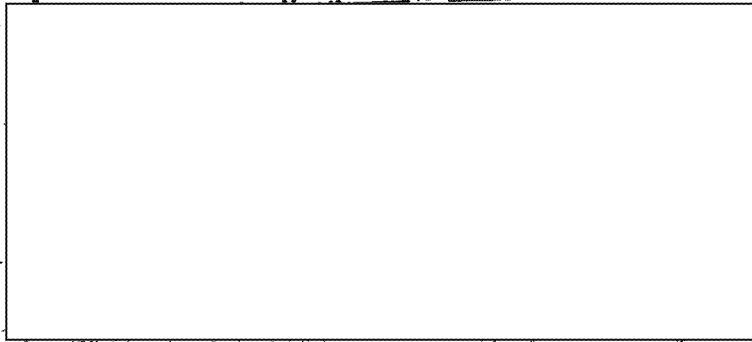

1904552
 PAFR
 0000000000 000 0000
 0000000000 000 0000
 11111_11111111_111111
 22222222222222222222
 3333333333_3_33333333
 44444444 4444444 444
 55555555555555555555
 66666_666666666666666
 7777_777777777_777777
 88888888_88_888888888
 9999999 9999999 999999
 0000000000000000000000

#HDC MTP

1 904 552



15. FILE THIS FORM IN FILE NO. ➔ 201 04 26 69

FORM 867 USE PREVIOUS EDITIONS

SECRET

28 Feb 64 (17-00)

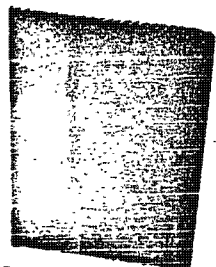

SECRET
(When Filled In)

DOCUMENT TRANSFER AND CROSS REFERENCE

SUBJECT OF DOCUMENT		DOCUMENT IDENTIFICATION				
		2. RI FILE NO.				
		3. DISPATCH OR SOURCE DOC. SYMBOL NO.			4. DATE	
		7. SOURCE CRYPTONYM	8. DATE OF INFO.	9. EVALUATION		
6. ANALYST	5. DATE PROCESSED	10. DISSEMINATED IN		11. DATE		

DOCUMENT DISPOSITION	
12. CROSS REFERRED TO THIS FILE	13. TRANSFERRED TO OR FILE NO.

PERTINENT INFORMATION

14.

-----1892224

PAIR

00000000 0000000000

000000000000000000000000

111 1 11111111 111111

22222222222222222222 2

333333333 3333333333

44444444444444444444 4

55555555555555555555

6 6666 66666666666666

777 777777 7777777777

88888888 888888 88888

9999999 99999999 9999

000000000000000000000000

1 892 224

HITP

15. FILE THIS FORM IN FILE NO.	➔	201	04	26	69
--------------------------------	---	-----	----	----	----

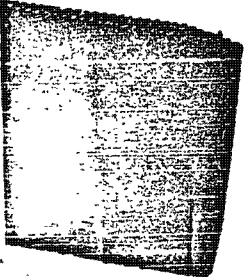

FBI doc
10 Feb 64

Re

Bureau # 2-1622

SECRET
(When Filled In)

DOCUMENT TRANSFER AND CROSS REFERENCE

SUBJECT OF DOCUMENT		DOCUMENT IDENTIFICATION			
		1. RI FILE NO.			
		3. DISPATCH OR SOURCE DOC. SYMBOL NO.	4. DATE		
		7. SOURCE CRYPTONYM	8. DATE OF INFO.	9. EVALUATION	
5. ANALYST	6. DATE PROCESSED	10. DISSEMINATED IN		11. DATE	

DOCUMENT DISPOSITION	
12. CROSS REFERRED TO THIS FILE	13. TRANSFERRED TO RI FILE NO.

PERTINENT INFORMATION

14.

1846224

PAFR

000000000000000000000000

000000000000000000000000

111111111111111111111111

222222222222222222222222

333333333333333333333333

444444444444444444444444

555555555555555555555555

666666666666666666666666

777777777777777777777777

888888888888888888888888

999999999999999999999999

000000000000000000000000

1 846 224

Vertical text on the right side of the barcode area.

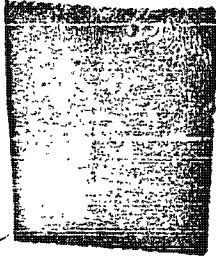

15. FILE THIS FORM IN FILE NO. ➔ 200 04 26 69

FORM 867 USE PREVIOUS EDITIONS.

SECRET

21 Jan 64 (10-60)

FBI doc

15 Jan 64

Re-

Bureau # 2-1622

SECRET
(When Filled In)

DOCUMENT TRANSFER AND CROSS REFERENCE

SUBJECT OF DOCUMENT		DOCUMENT IDENTIFICATION			
		1. RI FILE NO.			
		3. DISPATCH OR SOURCE DOC. SYMBOL NO.			4. DATE
		5. SOURCE CRYPTONYM	6. DATE OF INFO.	7. EVALUATION	
8. ANALYST	9. DATE PROCESSED	10. DISSEMINATED TO	11. DATE		
DOCUMENT DISPOSITION					
13. GOODS RELAYED TO THIS FILE			14. TRANSFERRED TO RI FILE NO.		

PERTINENT INFORMATION

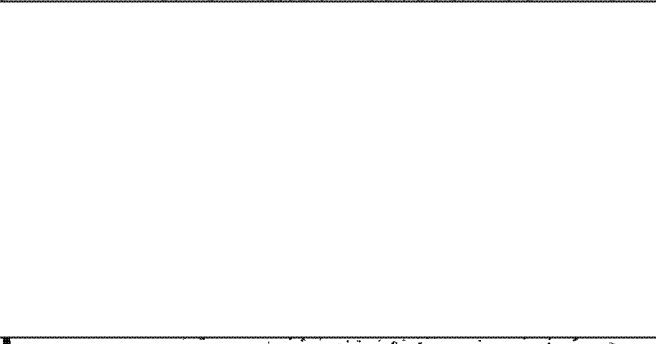

1 1844720

PAFR

2 00000000_0000000000

3 11111_111111111_111111

4 22222222222222222222_2

5 333333333_3333333332

6 4444444444444444_444

7 55555555555555555555

8 66666666666666666666

9 777777777_777777777

0 88888888_8888888800000

1 9999999_99999999999999

HMP

1 844 720

FILE THIS FORM IN FILE NO. 201 04 26 69

FORM 647 USE PREVIOUS EDITIONS.

SECRET

15 Jan 69 01-001

